

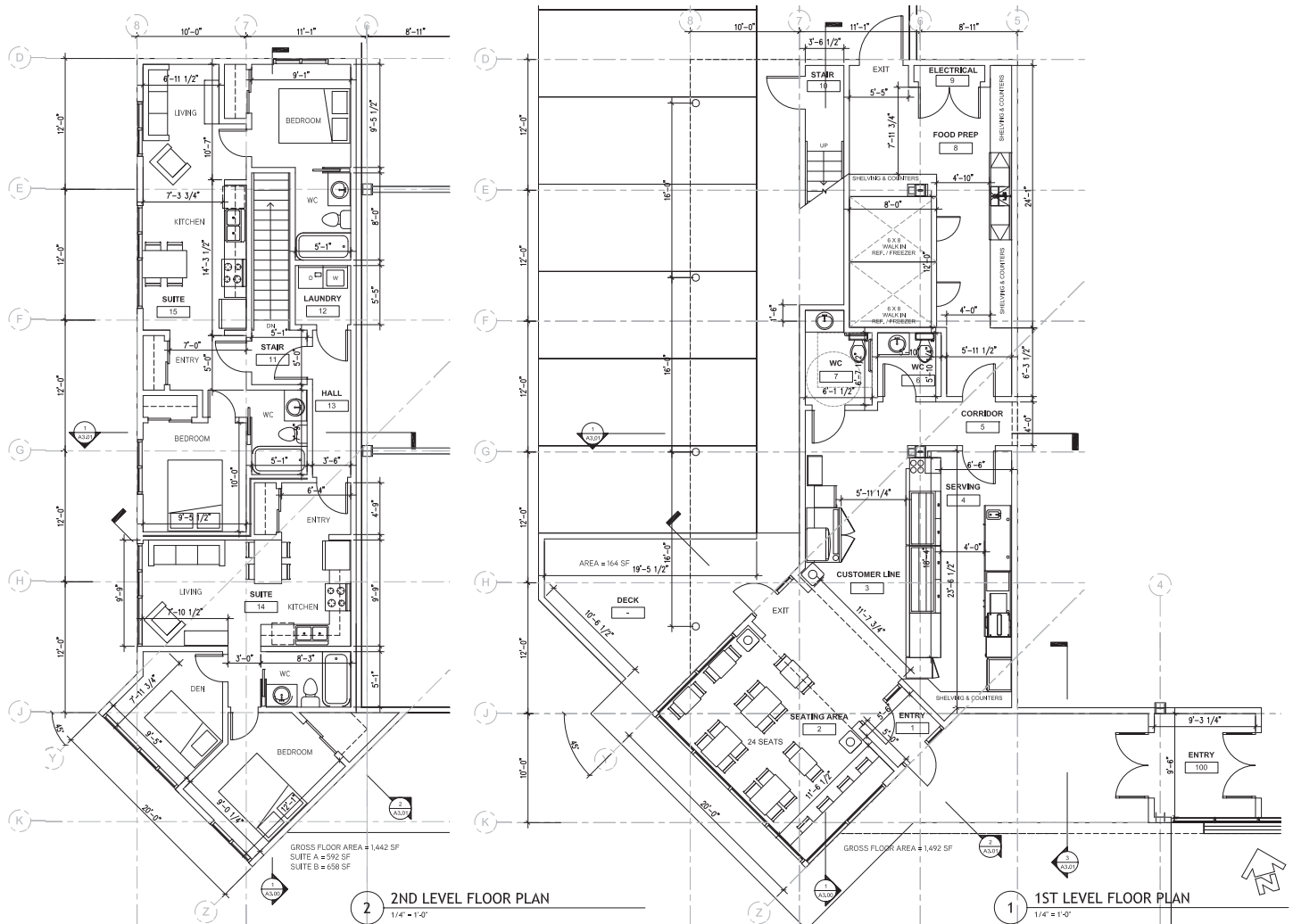

Design-build project for a new office and lab building in Whitehorse. The above images represent rendering work completed in order to assist with visualization of cladding and custom signage options. These images also served as a marketing tool for Northern Front Studio.

Work completed while at  
Northern Front Studio



Schematic plans and rendering for a new addition to a grocery store in Watson Lake, Yukon.

Work completed while at  
Northern Front Studio



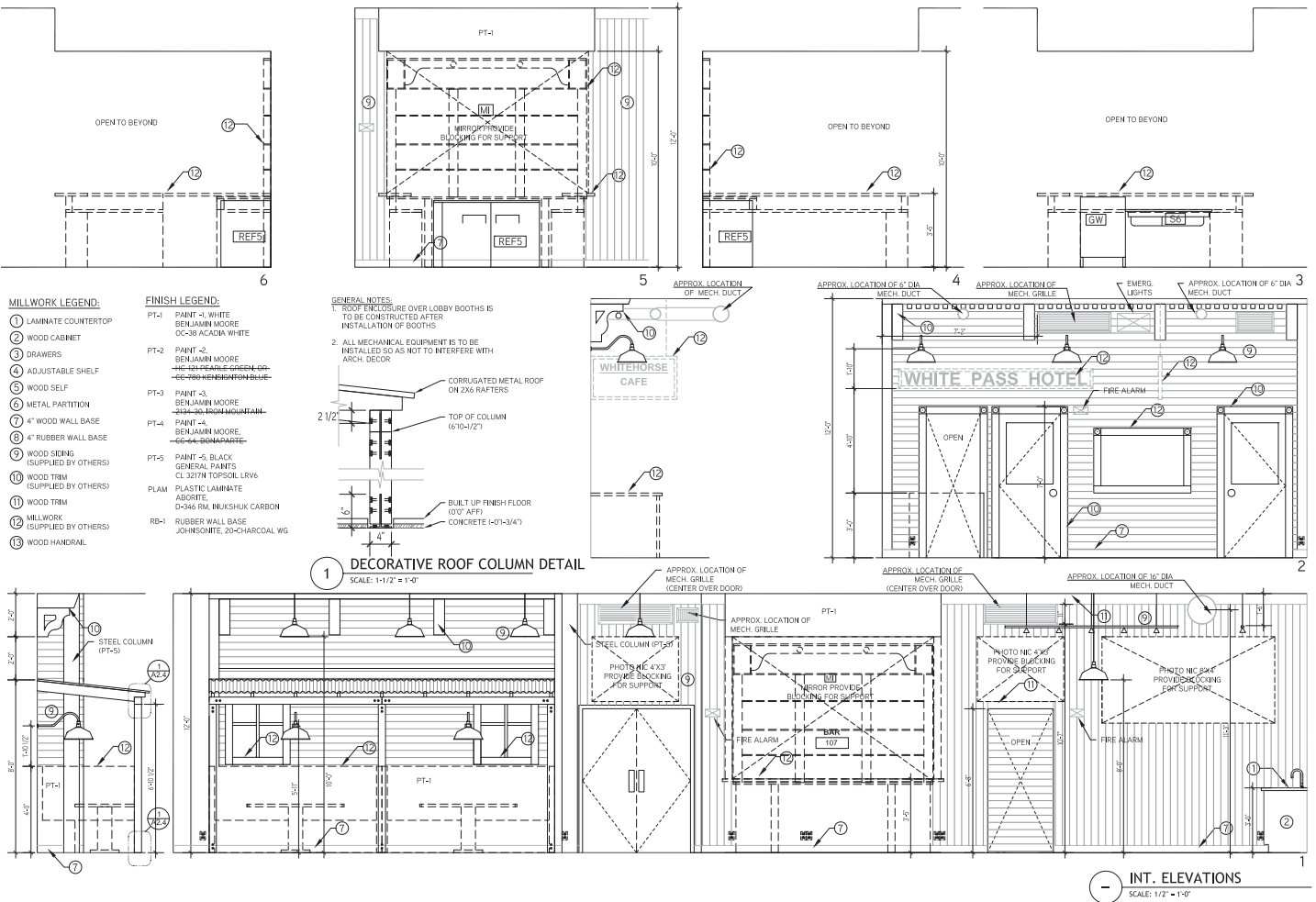

The above rendering was completed as a study in materiality and lighting for a new restaurant in Whitehorse. The restaurant was meant to be representational of the Yukon during the Gold Rush Era.

Work completed while at  
Northern Front Studio



Top image: Design-build project completed during graduate school at Montana State University. The project was a collaboration between 2 professors and 12 students.

Bottom image: The prompt for our Masters Studio was to create a crematorium located in a cemetery in Bozeman, Montana. This image is of the main chapel space in which memorial services would take place.

Work completed while at  
Montana State University