

July 6, 2021

LOGAN HENDRICKS

ELM ADDITON

BILLINGS, MT

PROJECT LOCATION

2007 ELM ST.
BILLINGS, MT 59101

VICINITY MAP

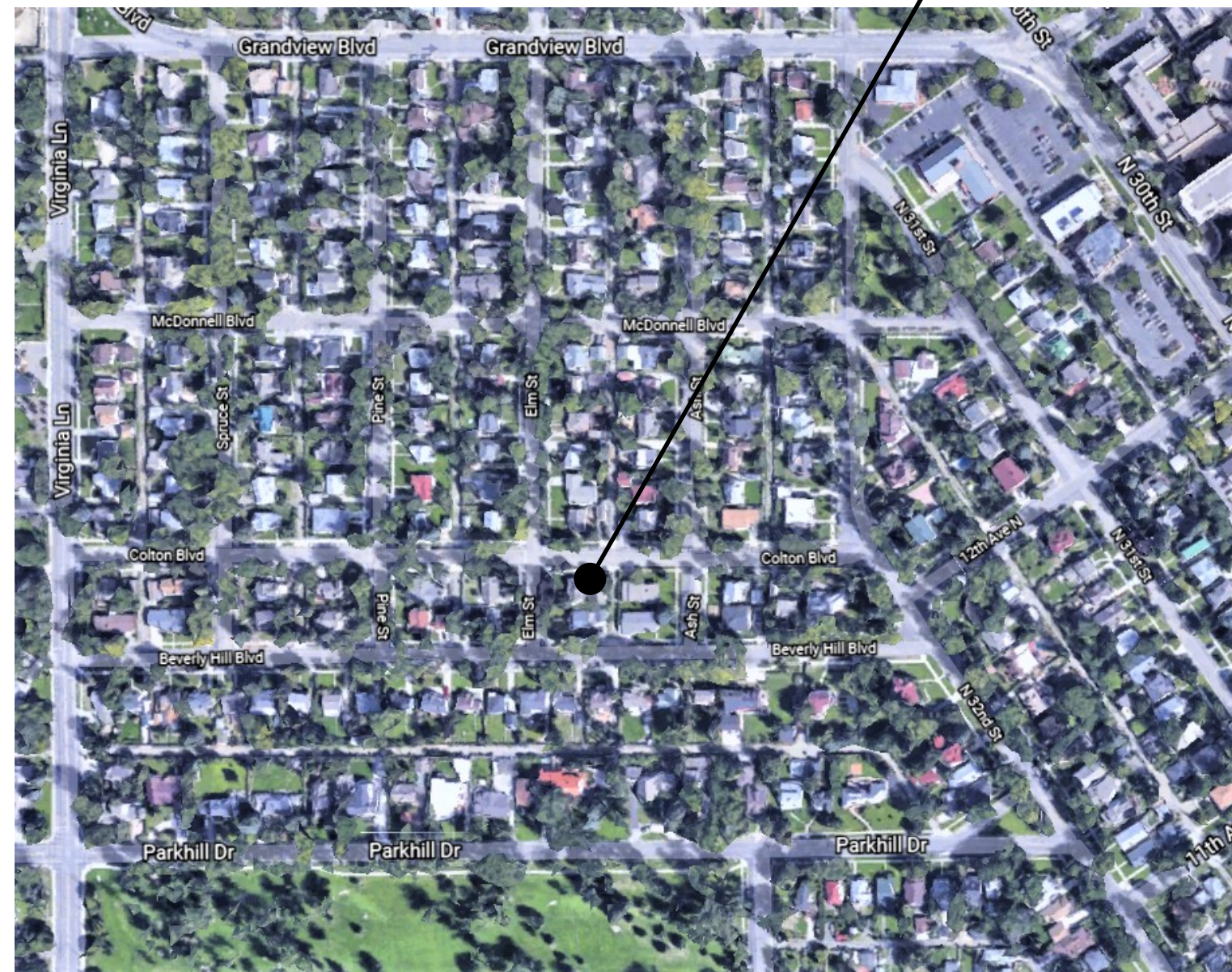

Owner

Logan Hendricks
2007 Elm
Billings, MT 59101
406.698.0955
hendricks.logan@gmail.com

Architect

Logan Hendricks
2007 Elm
Billings, MT 59101
406.698.0955

CONTRACTOR

Bob Habeck



FOR VISUALIZATION PURPOSES ONLY

SHEET INDEX

- G001 COVER
- A100 SITE PLAN & FOUNDATION PLAN
- A101 FLOOR PLANS
- A201 ELEVATIONS
- A301 SECTIONS
- A401 ROOF PLAN & DETAILS
- A402 GARAGE ROOF PLAN
- A601 WINDOW AND DOOR DETAILS
- A801 FRAMING PLANS
- A901 PERSPECTIVES
- A902 PERSPECTIVES

PROJECT DESCRIPTION

This project consists of a 389sf addition to an existing residence. the addition will add a second level to the house which will act as a master bedroom and bathroom. the addition will also extend the main level bathroom and bedroom by 4' into the existing backyard.



LOGAN HENDRICKS
ARCHITECTURE-DESIGN-ILLUSTRATION
LOGANHENDRICKS.COM-PH. 406.698.0955

LOGAN HENDRICKS
ELM ADDITION
BILLINGS, MT

© 2021 I ALL RIGHTS RESERVED

DRAWN BY - HENDRICKS

DATE
07.06.21

COVER
G001

COLTON BLVD.

ELM ST.

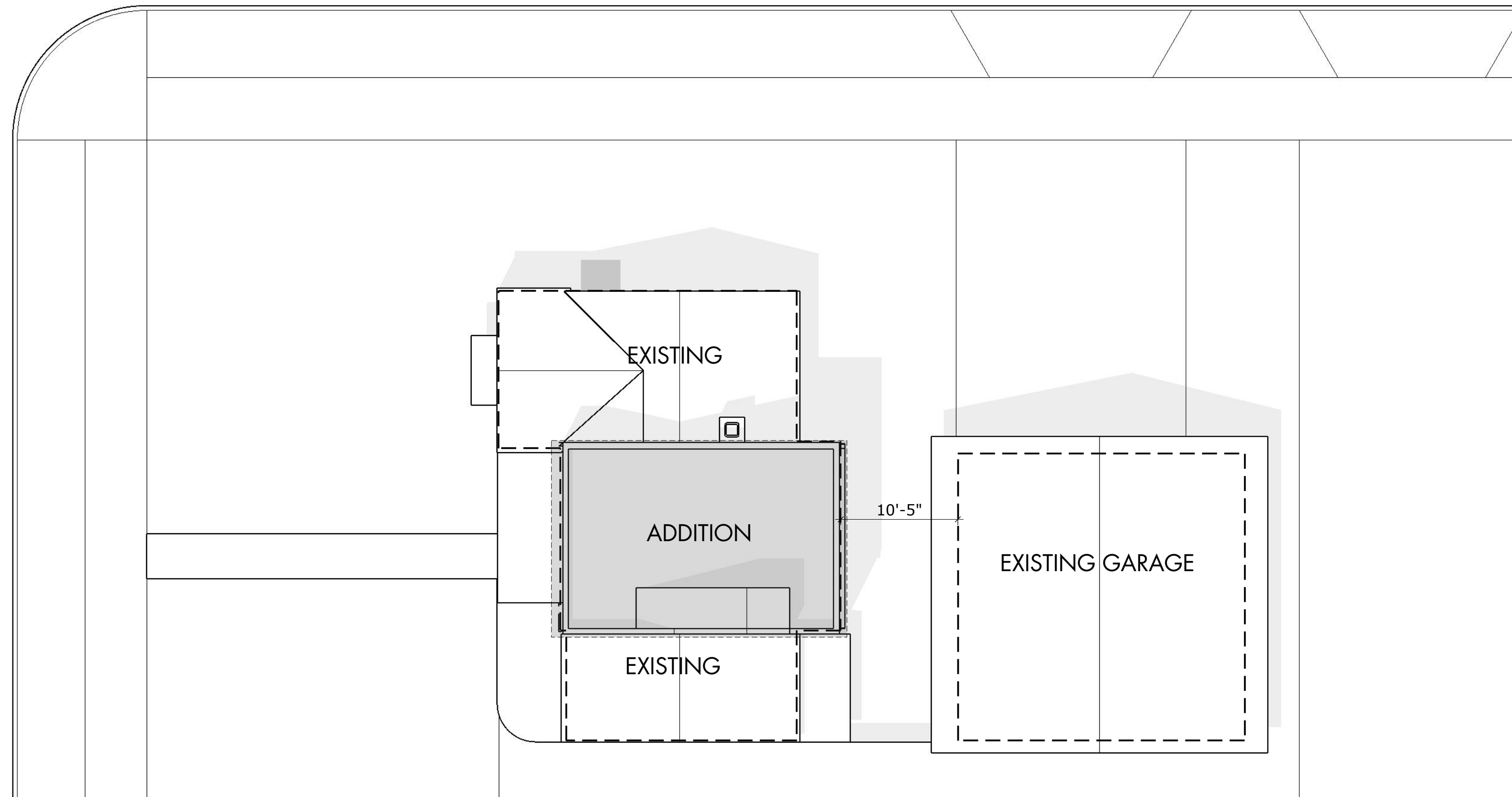

1 SITE PLAN
A100 1/8" = 1'-0"

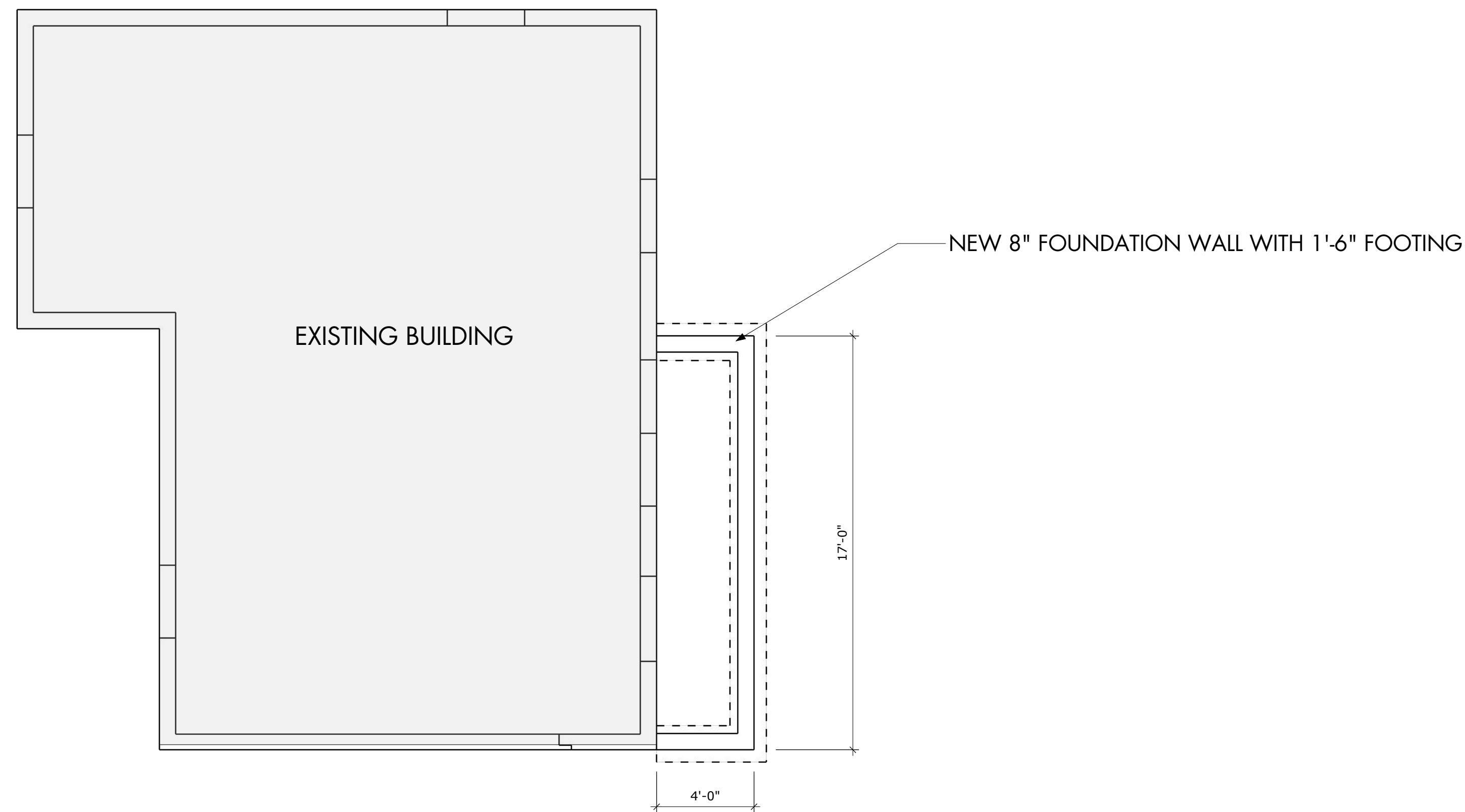

2 FOUNDATION PLAN
A100 1/4" = 1'-0"



LOGAN HENDRICKS
ARCHITECTURE-DESIGN-ILLUSTRATION
LOGANHENDRICKS.COM-PH. 406.698.0955

LOGAN HENDRICKS
ELM ADDITION
BILLINGS, MT

© 2021 I ALL RIGHTS RESERVED

DRAWN BY - HENDRICKS

DATE
07.06.21

SITE PLAN

A100



LOGAN HENDRICKS
ARCHITECTURE-DESIGN-ILLUSTRATION
LOGANHENDRICKS.COM-PH. 406.698.0955

LOGAN HENDRICKS
ELM ADDITION
BILLINGS, MT

© 2021 I ALL RIGHTS RESERVED

DRAWN BY - HENDRICKS

DATE
07.06.21

FLOOR PLANS

A101

WALL TYPES

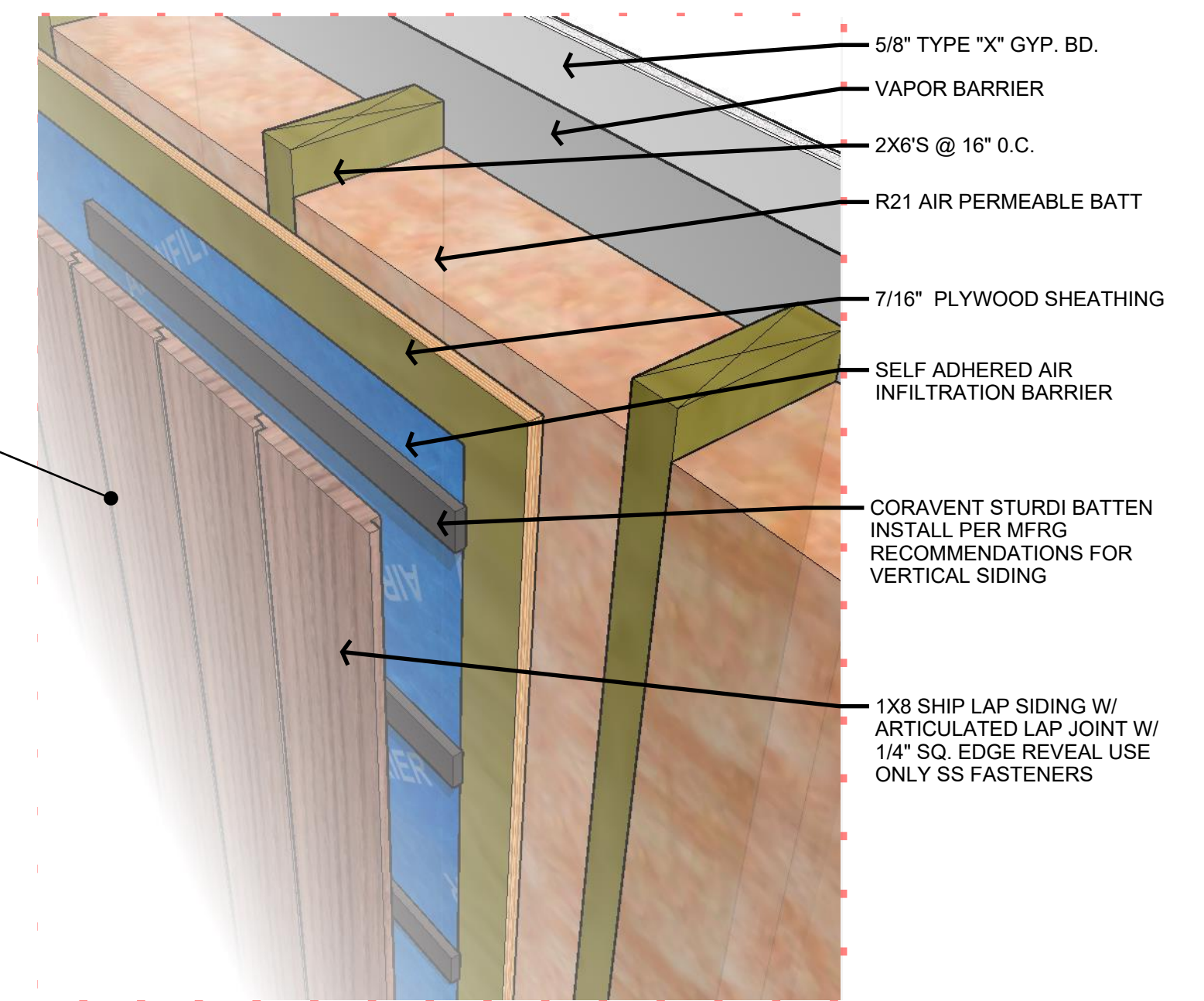

A EXTERIOR WALL - TYP.
N.T.S

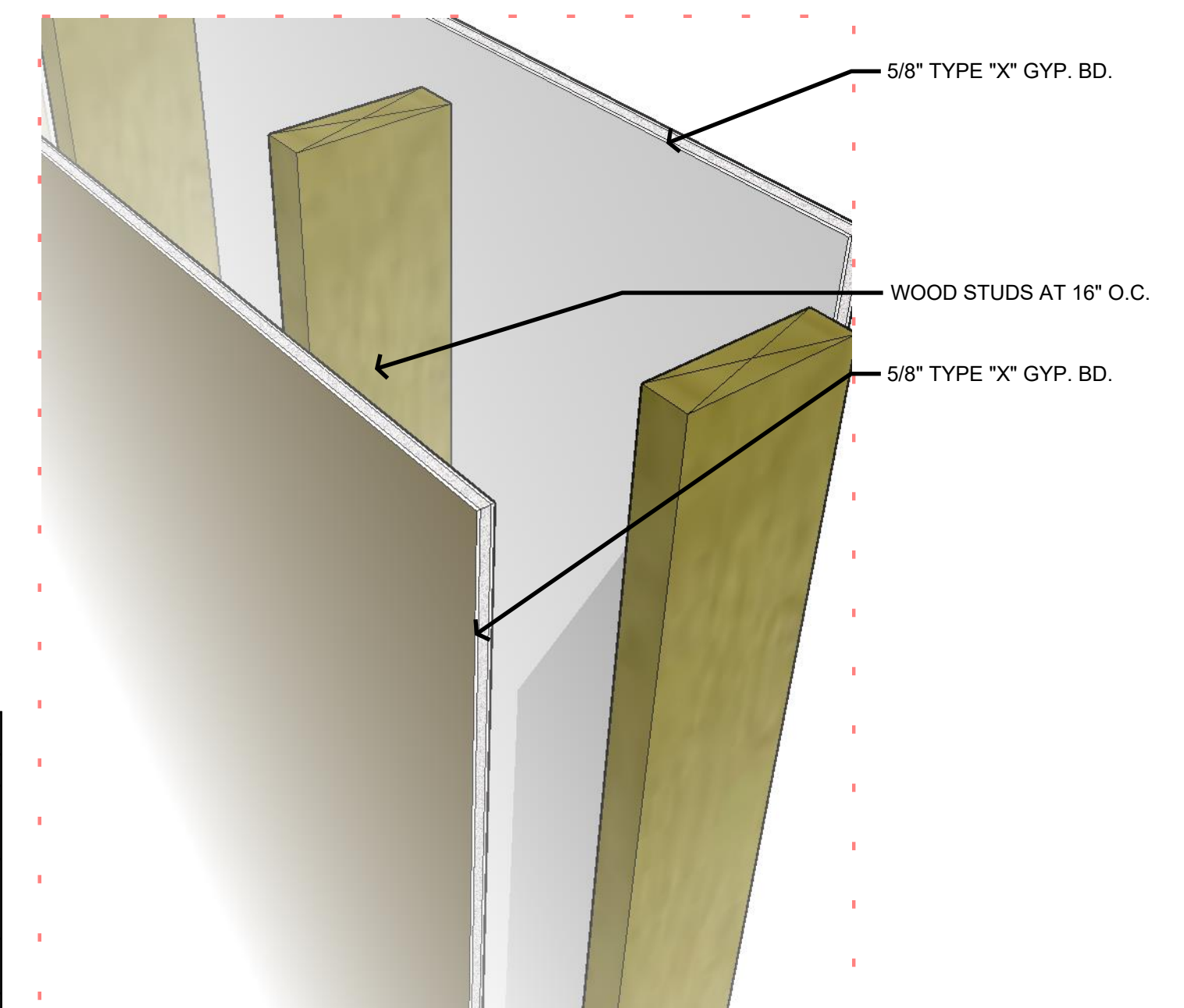

B INTERIOR WALL - TYP.
N.T.S

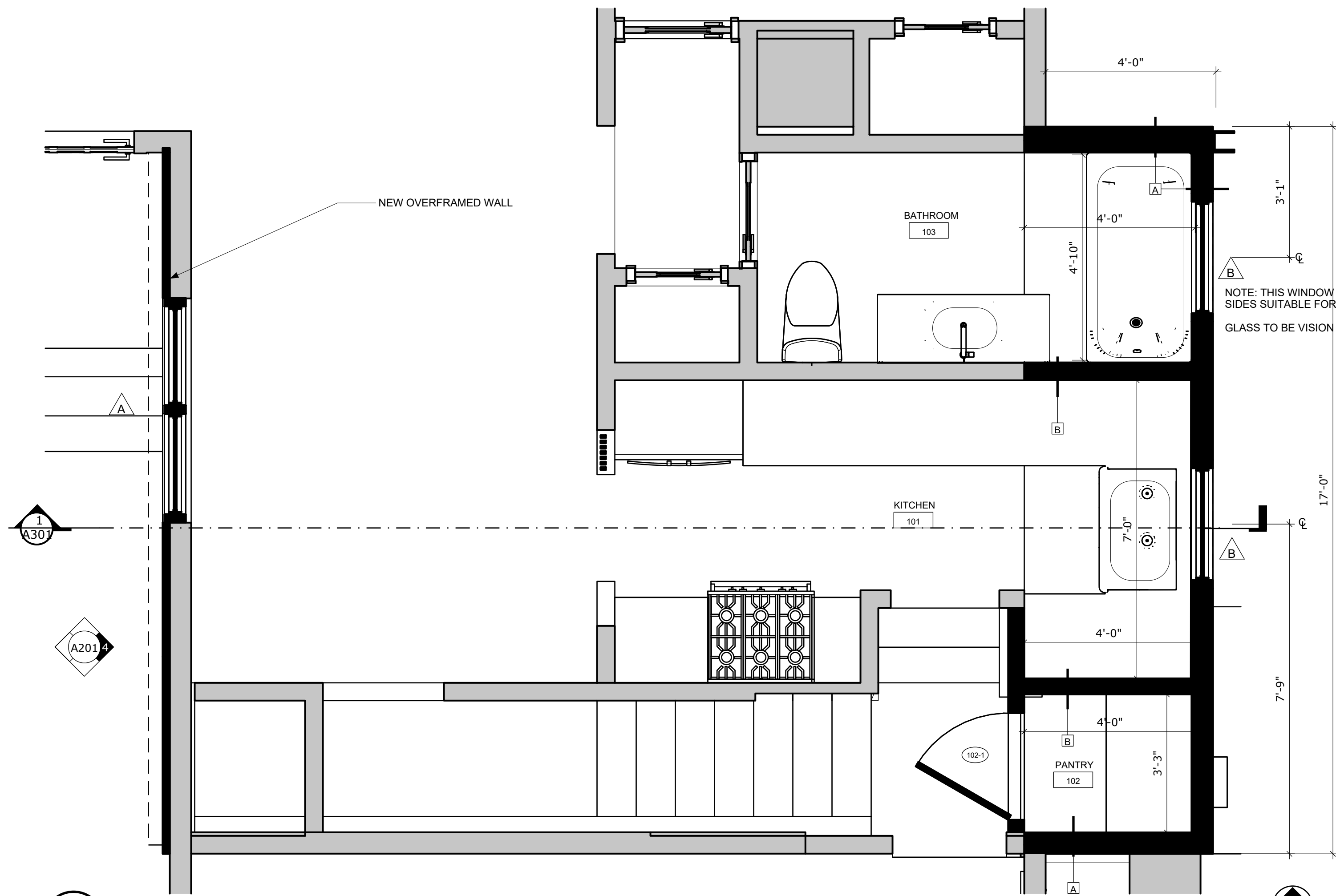

1 FIRST FLOOR PLAN ADDITION - 49 SF

A101 1/2" = 1'-0"

EXISTING
NEW

NOTE: THIS WINDOW TO BE ALUMINUM CLAD BOTH SIDES SUITABLE FOR WET LOCAION.
GLASS TO BE VISION OBSCURING FOR PRIVACY

STAINLESS STEEL FASTENERS TO BE USED WITH CEDAR SIDING



N

DOOR SCHEDULE

DOOR NO.	ROOM NAME	SIZE	TYPE	MATERIAL	FINISH	FRAME MATERIAL	FINISH	LOCK	STOP	HARDWARE FINISH	REMARKS
102-1	PANTRY	2'8"X7'-0"	A	WOOD	PAINT	WOOD	PAINT		NONE	US26	
201-1	MASTER BEDROOM	3'X7'-0"	A	WOOD	PAINT	WOOD	STAIN	PRIVACY	NONE	US26	
201-2	MASTER BEDROOM	2'8"X7'-0"	C	METAL	PAINT	WOOD	METAL	PRIVACY	NONE	US26	FULL LITE DOOR
202-1	BATHROOM	3'-0"-7'-0"	A	WOOD	PAINT	WOOD	PAINT	PRIVACY	WALL	US26	
203-1	CLOSET	2'-8"-7'-0"	B	WOOD	STAIN	WOOD	STAIN		NONE	US26	POCKET DOOR

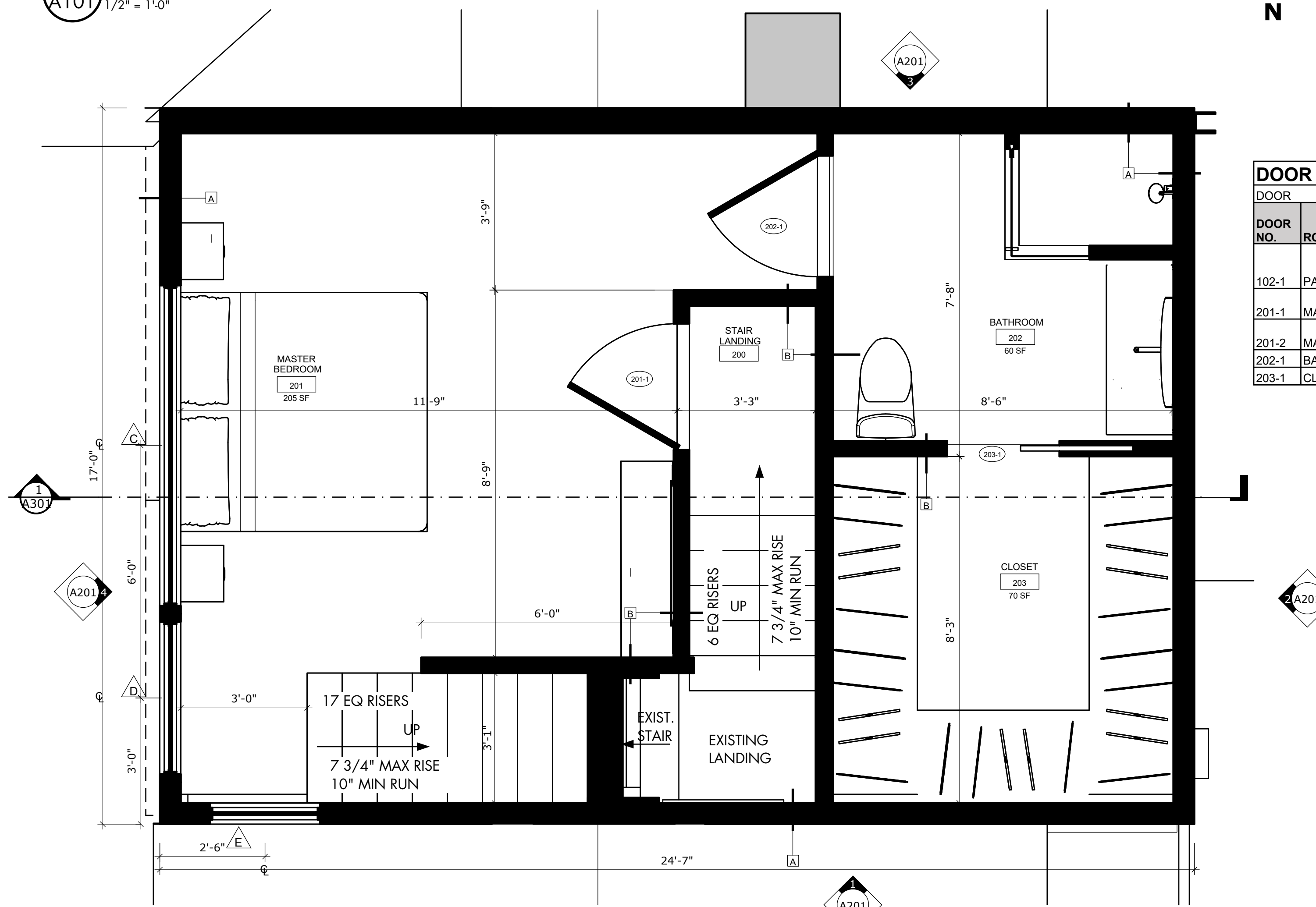

2 SECOND FLOOR PLAN ADDITION - 335 SF

A101 1/2" = 1'-0"



N

3 ROOF ACCESS PLAN

A101 1/2" = 1'-0"

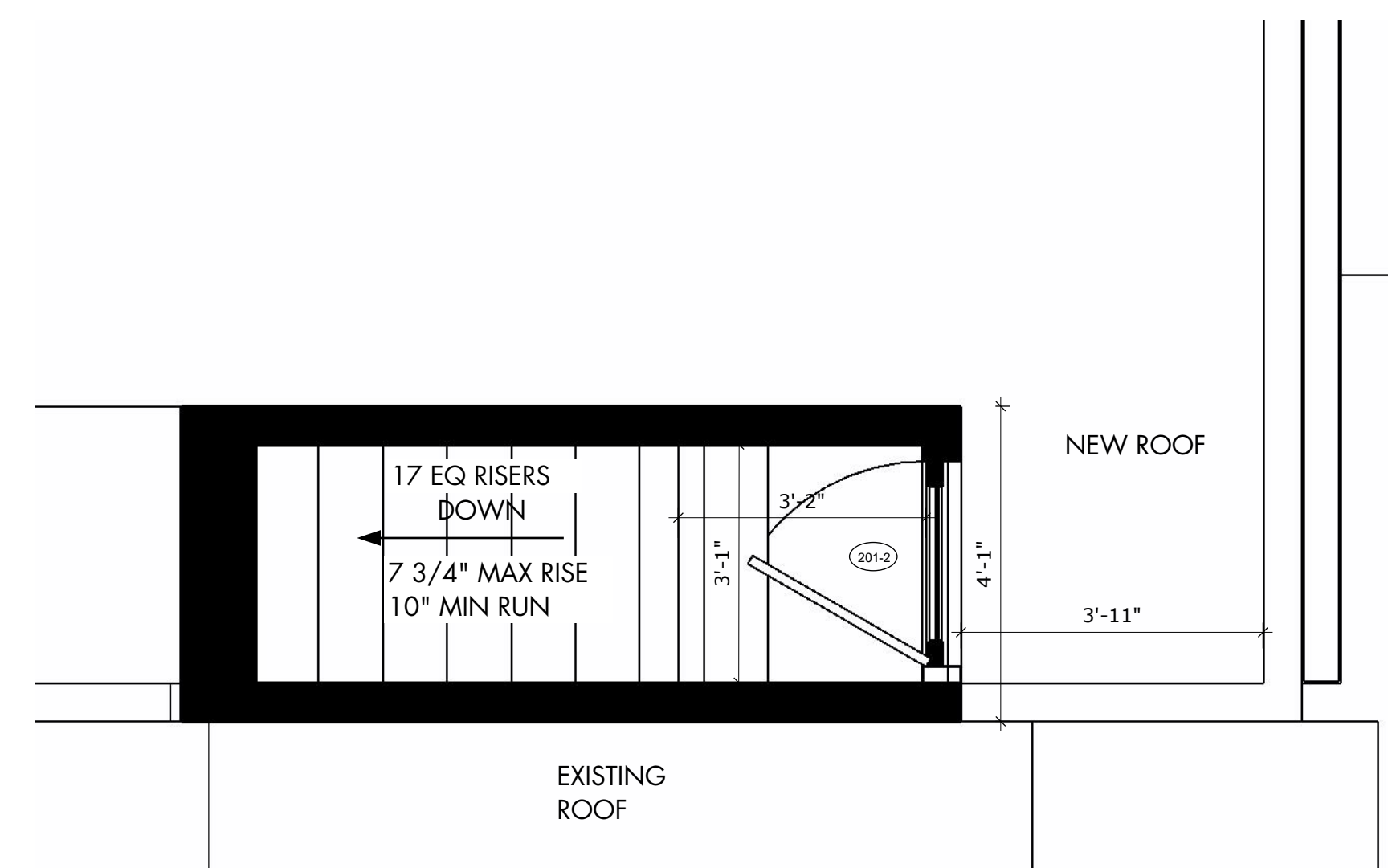

N



1 SOUTH ELEVATION
A201 1/4" = 1'-0"



2 EAST ELEVATION
A201 1/4" = 1'-0"

MATERIAL LEGEND

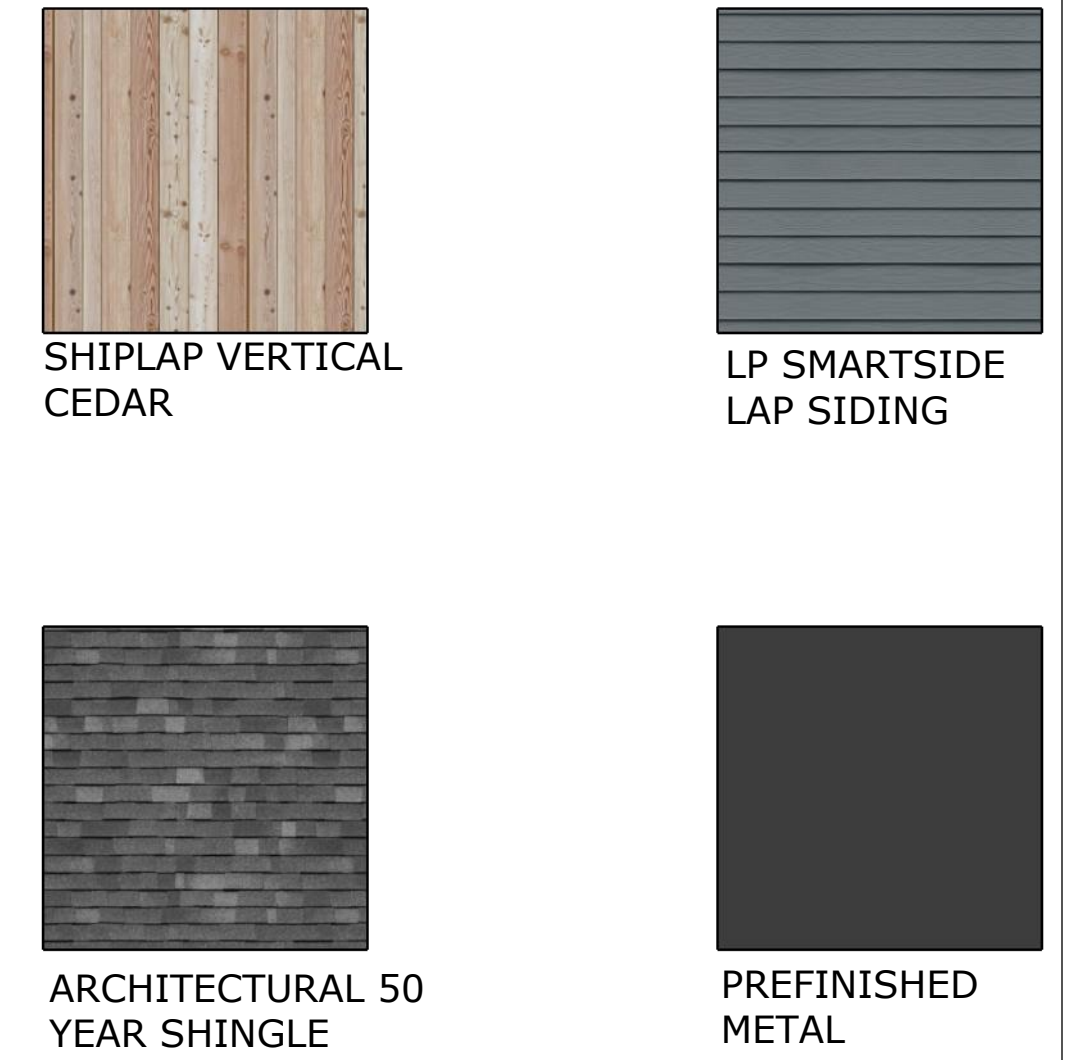

3 NORTH ELEVATION
A201 1/4" = 1'-0"



4 WEST ELEVATION
A201 1/4" = 1'-0"

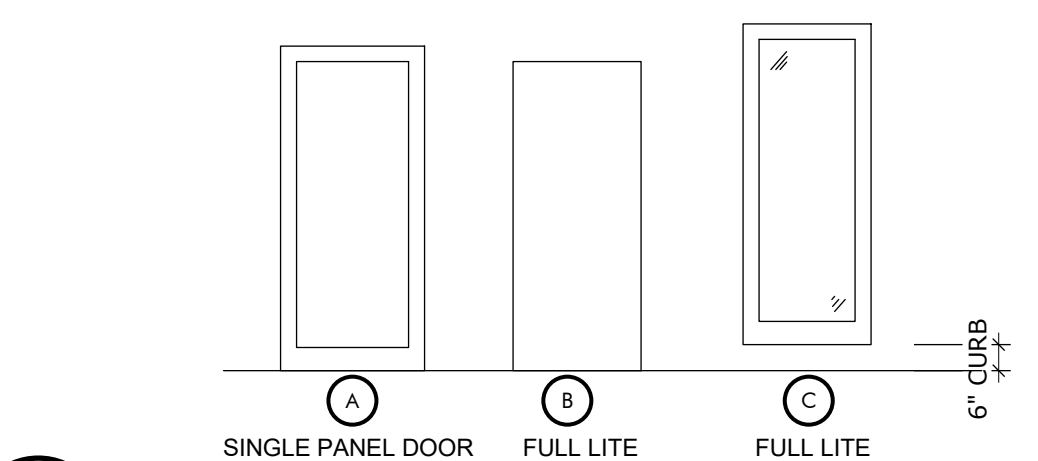

5 DOOR TYPES
A201 1/4" = 1'-0"

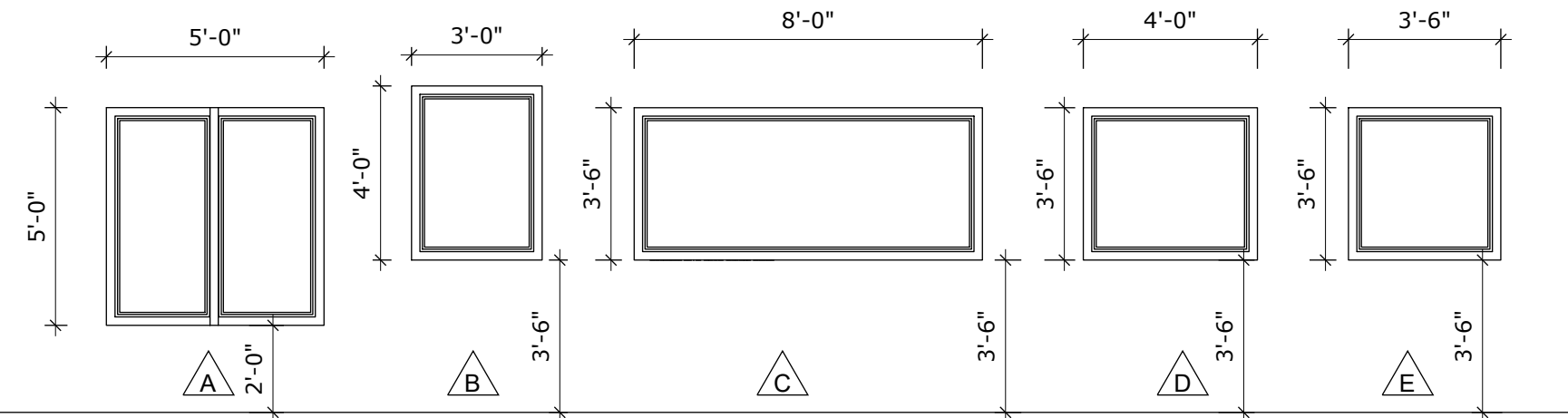

6 WINDOW TYPES
A201 1/4" = 1'-0"



LOGAN HENDRICKS
ARCHITECTURE-DESIGN-ILLUSTRATION
LOGANHENDRICKS.COM-PH. 406.698.0955

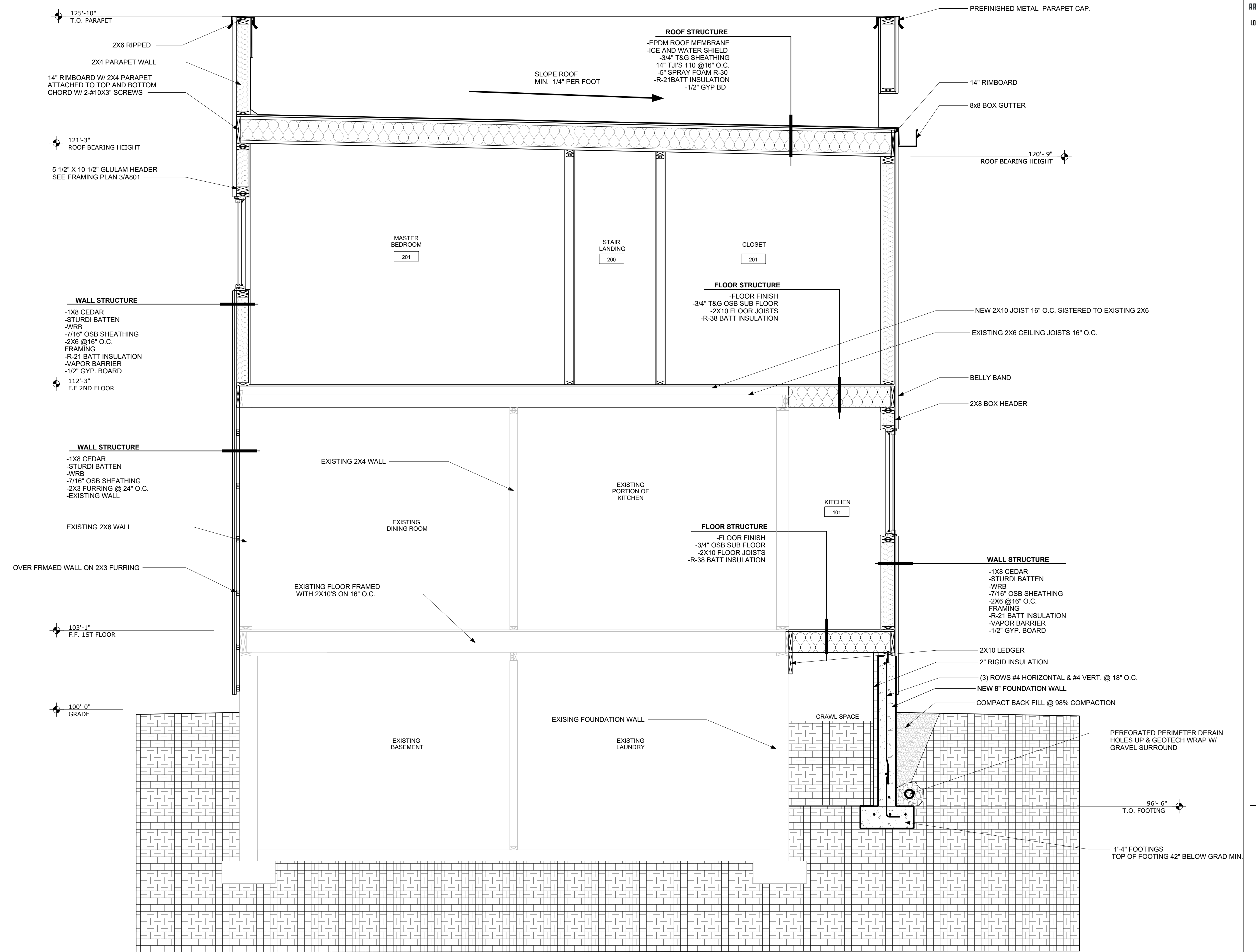

1 WEST EAST SECTION
A301 1/2" = 1'-0"

LOGAN HENDRICKS
ELM ADDITION
BILLINGS, MT

© 2021 I ALL RIGHTS RESERVED

DRAWN BY - HENDRICKS

DATE
07.06.21

SECTIONS
A301

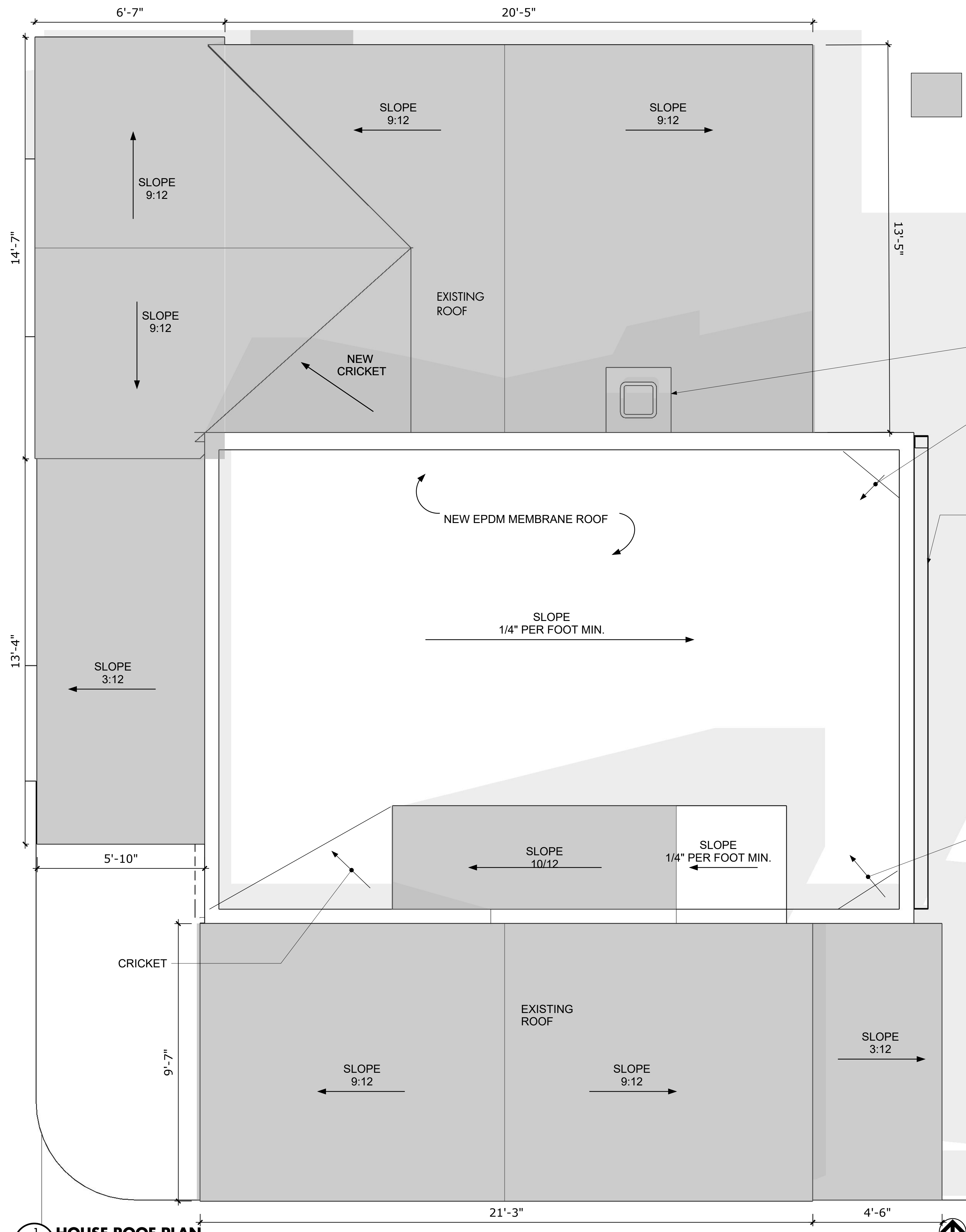

ASPHALT SHINGLE AREA TO BE REPLACE WITH CLASS FOUR ARCHITECTURAL SHINGLE

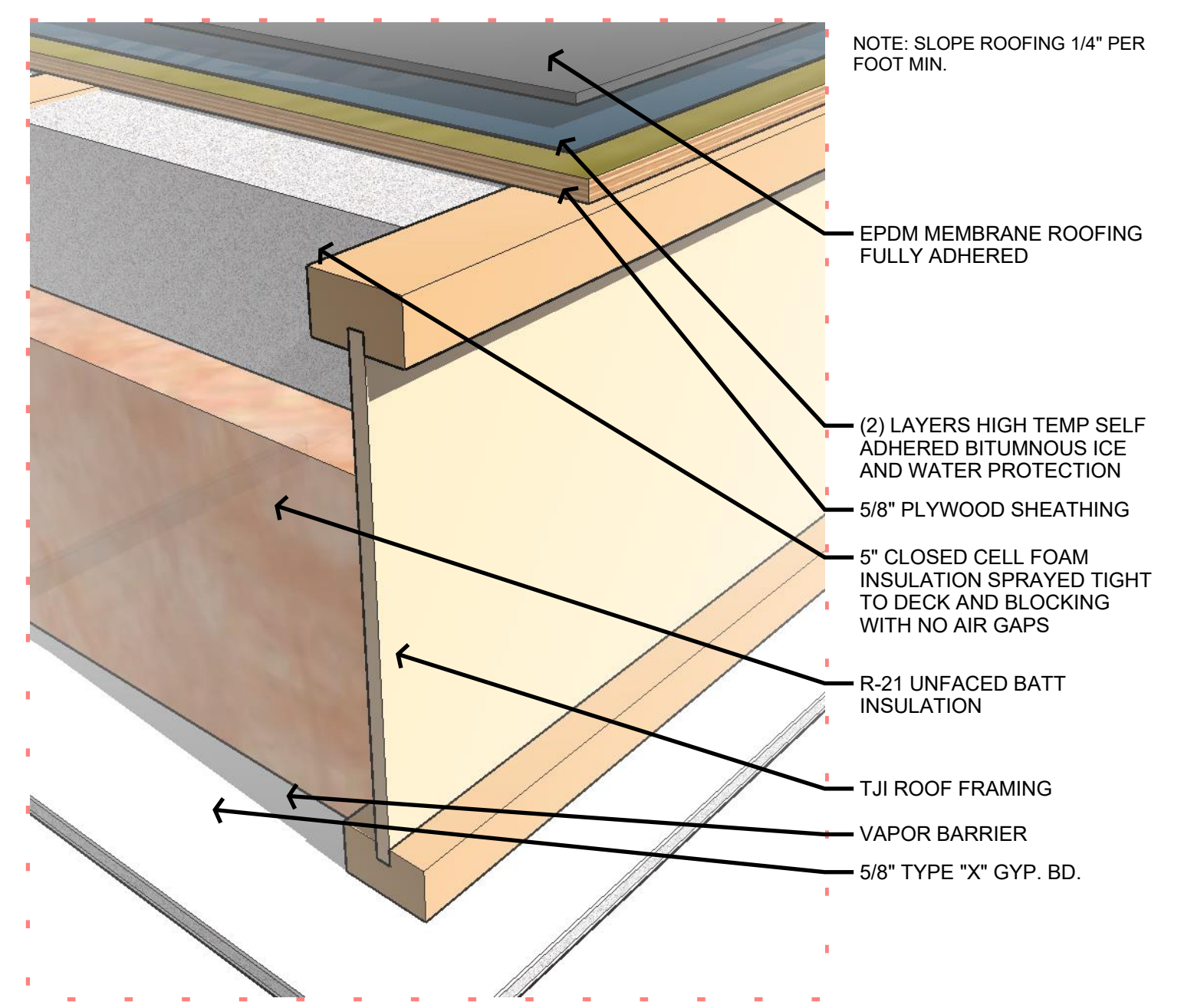

3 ROOF ASSEMBLY
A401 N.T.S.

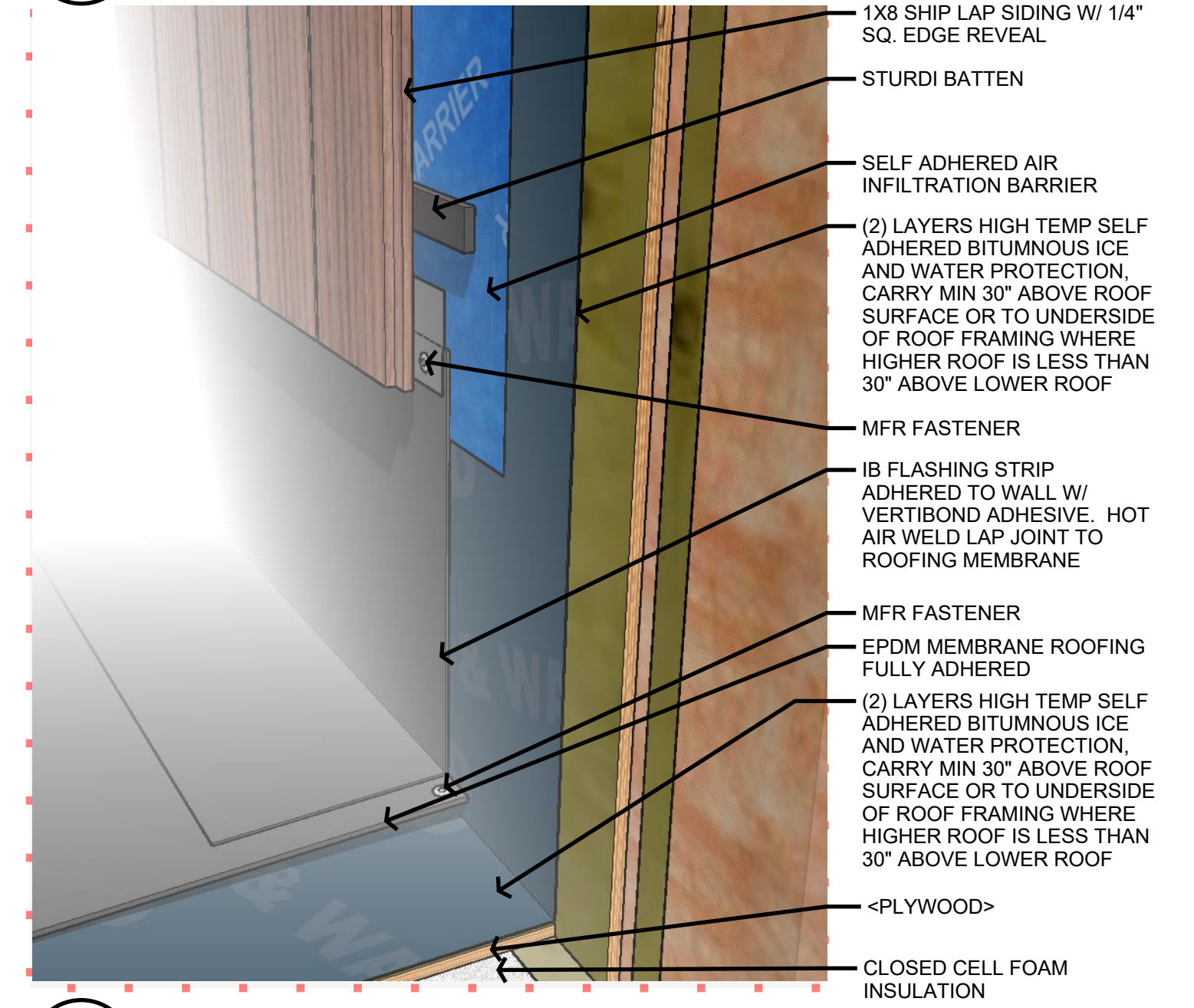

4 FLAT ROOF TO WALL
A401 N.T.S.

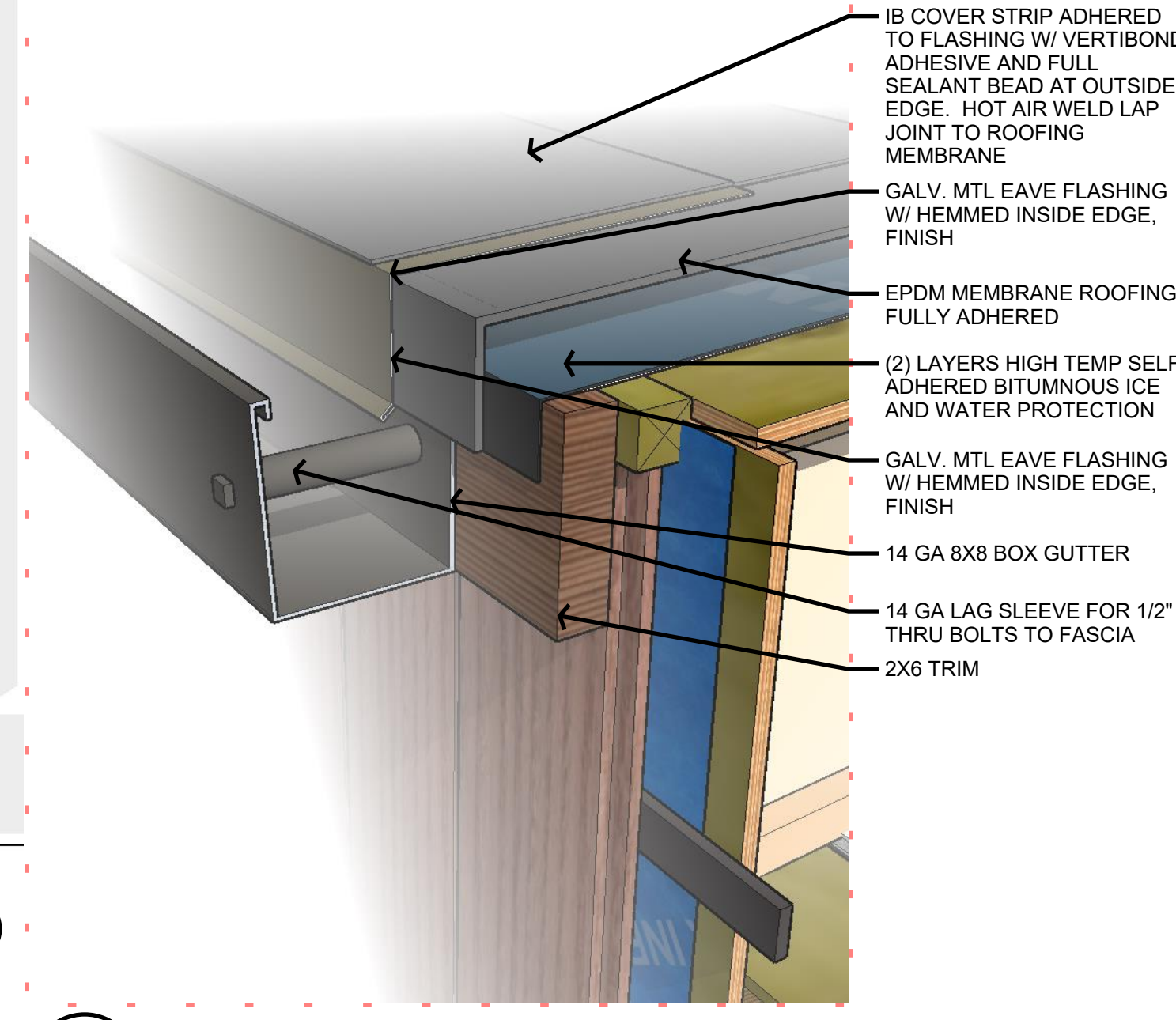

2 FLAT ROOF GUTTER DETAIL
A401 N.T.S.

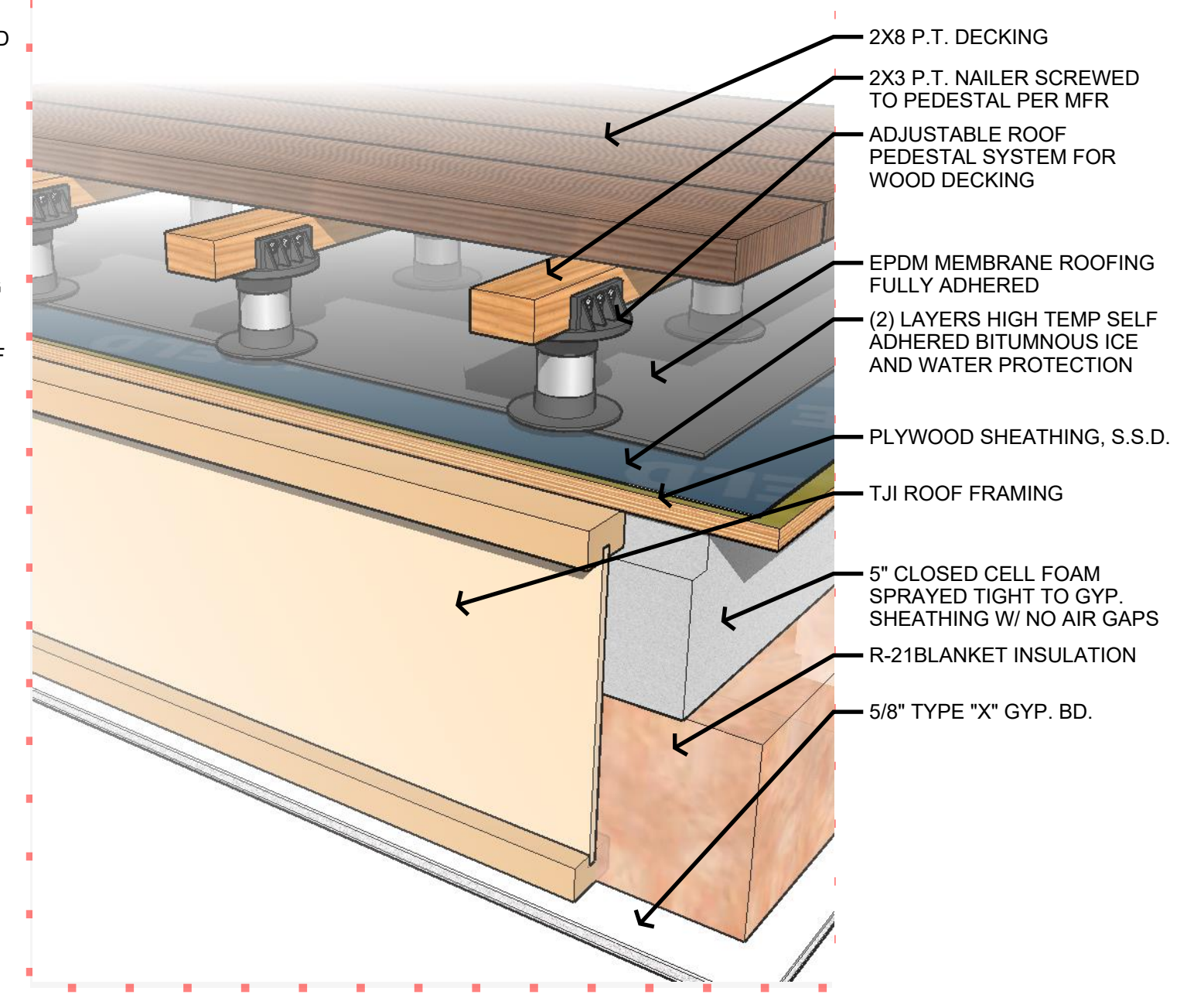

5 ROOF DECK ASSEMBLY
A401 N.T.S.

1 HOUSE ROOF PLAN
A401 1/2" = 1'-0"



LOGAN HENDRICKS
ARCHITECTURE-DESIGN-ILLUSTRATION
LOGANHENDRICKS.COM-PH. 406.698.0955

LOGAN HENDRICKS
ELM ADDITION
BILLINGS, MT

© 2021 I ALL RIGHTS RESERVED

DRAWN BY - HENDRICKS

DATE
07.06.21

ROOF PLAN
AND DETAILS

A402

 CEDAR SHINGLE AREA
TO BE REPLACE WITH CLASS
FOUR ARCHITECTURAL SHINGLE

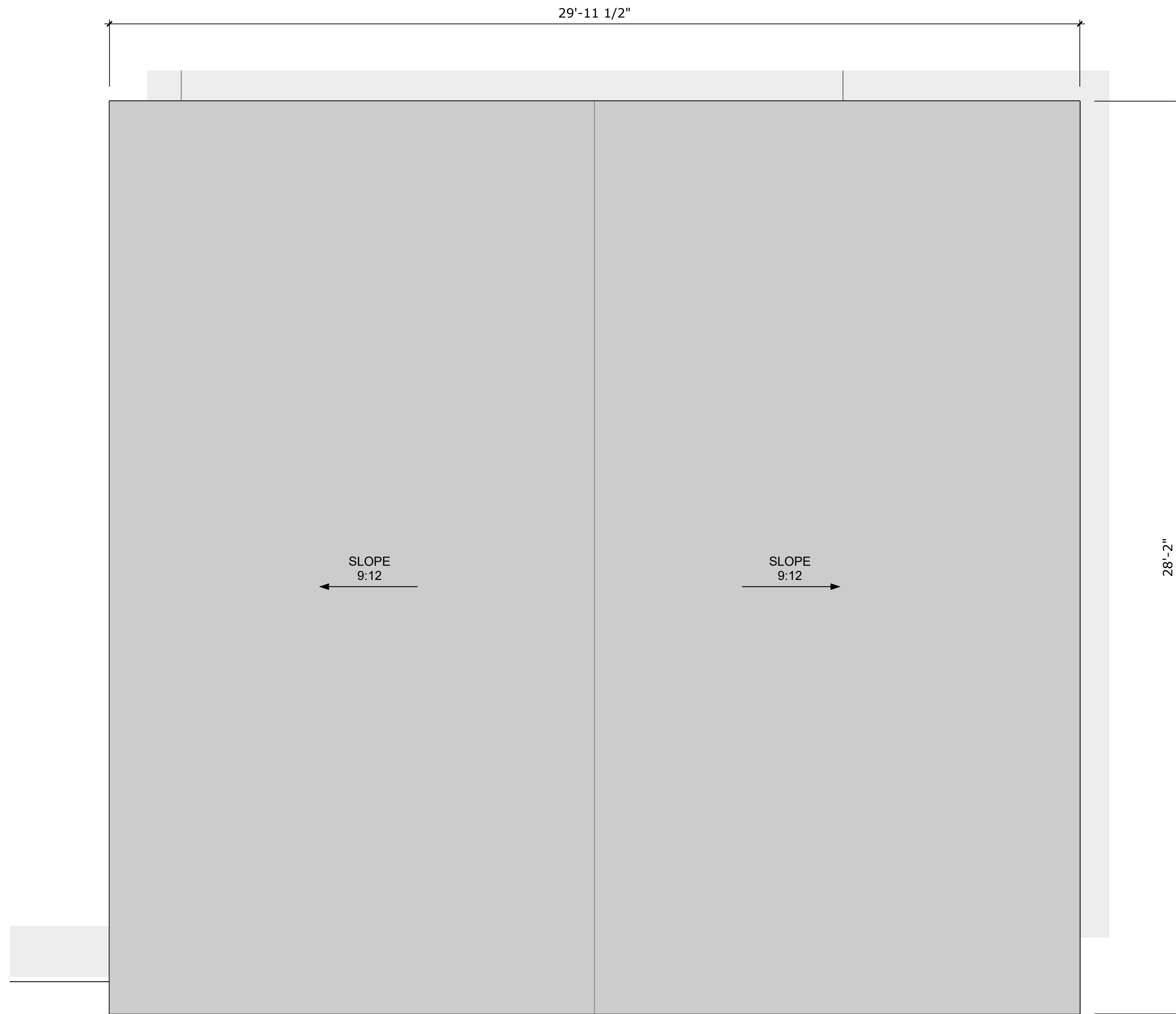

1 **GARAGE ROOF PLAN**
A402 1/2" = 1'-0"





LOGAN HENDRICKS
ARCHITECTURE-DESIGN-ILLUSTRATION
LOGANHENDRICKS.COM-PH. 406.698.0955

LOGAN HENDRICKS
ELM ADDITION
BILLINGS, MT

© 2021 | ALL RIGHTS RESERVED

DRAWN BY - HENDRICKS

DATE
07.06.21

DOOR AND WINDOW
DETAILS

A601

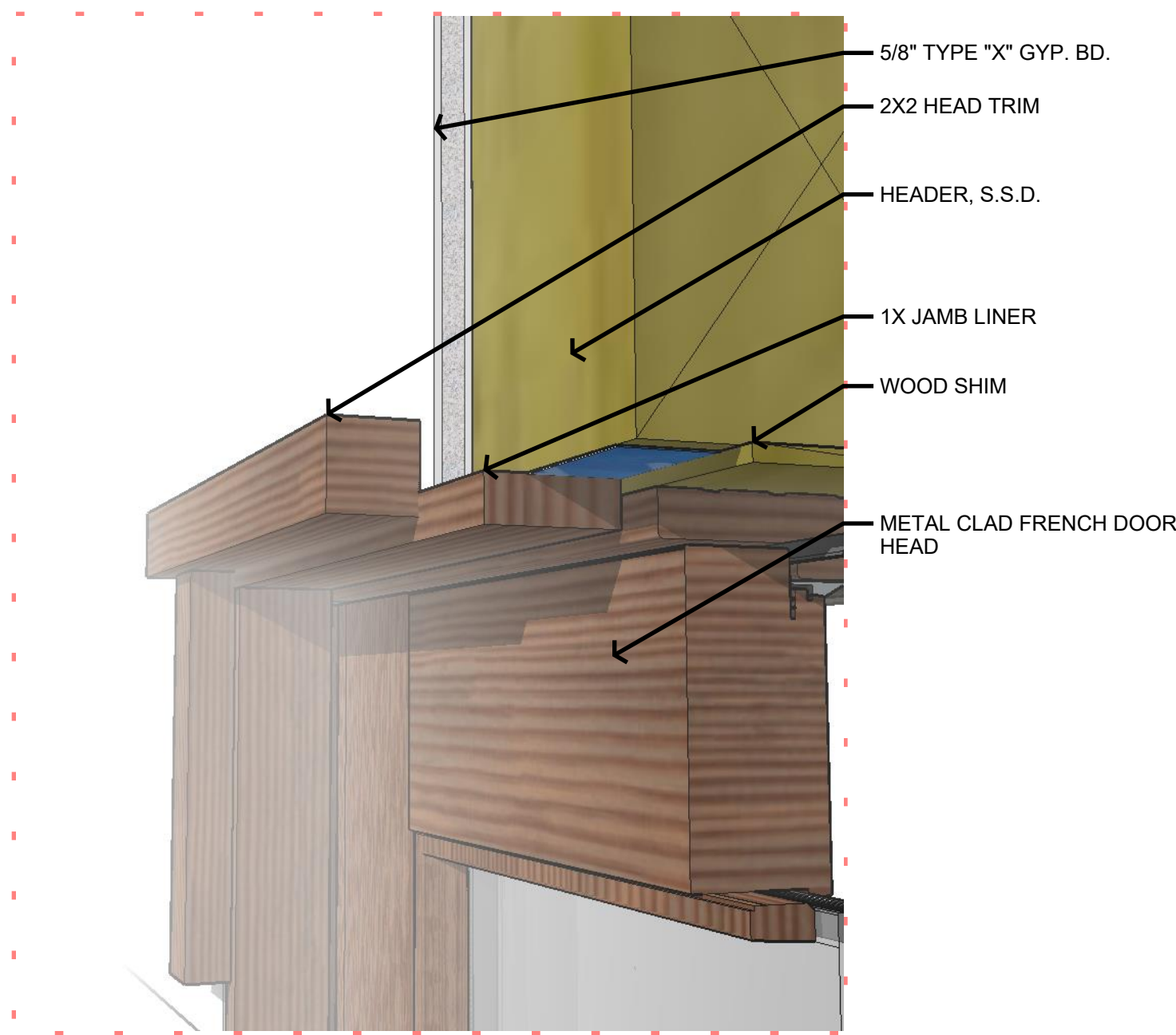

10 ROOF ACCESS DOOR HEAD INTERIOR
A501 N.T.S.

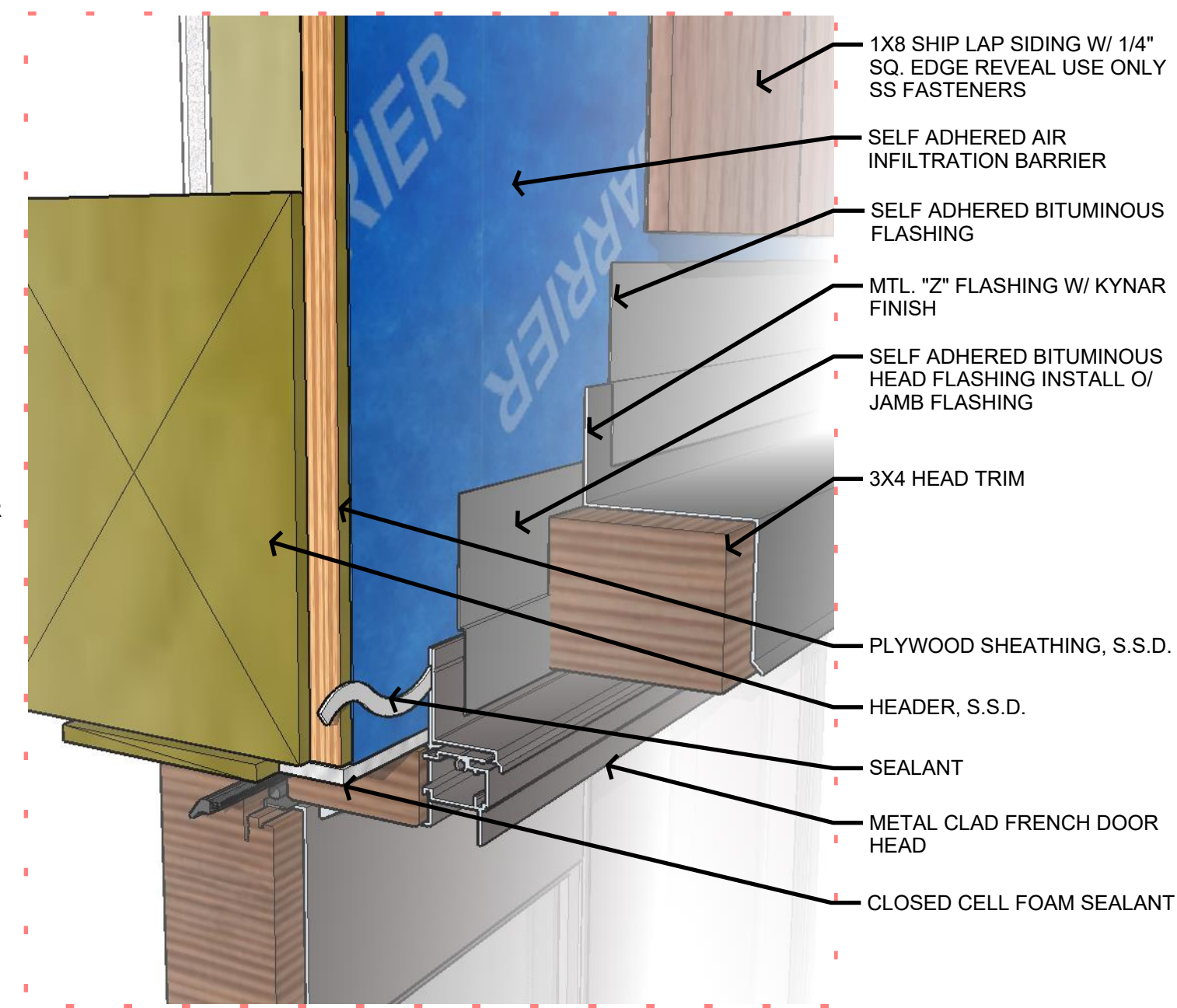

7 ROOF ACCESS DOOR HEAD EXTERIOR
A501 N.T.S.

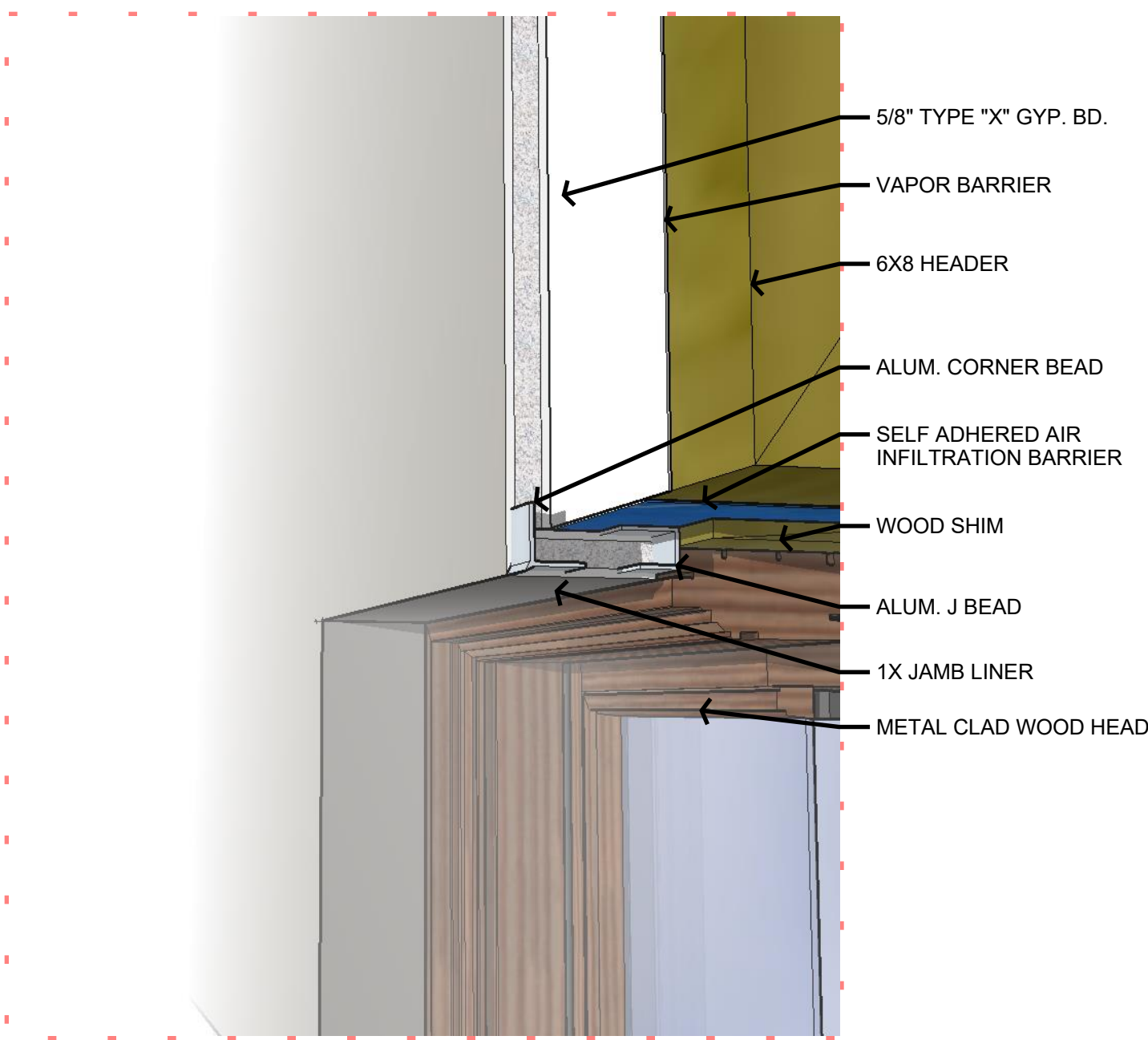

4 WINDOW HEAD INTERIOR
A501 N.T.S.

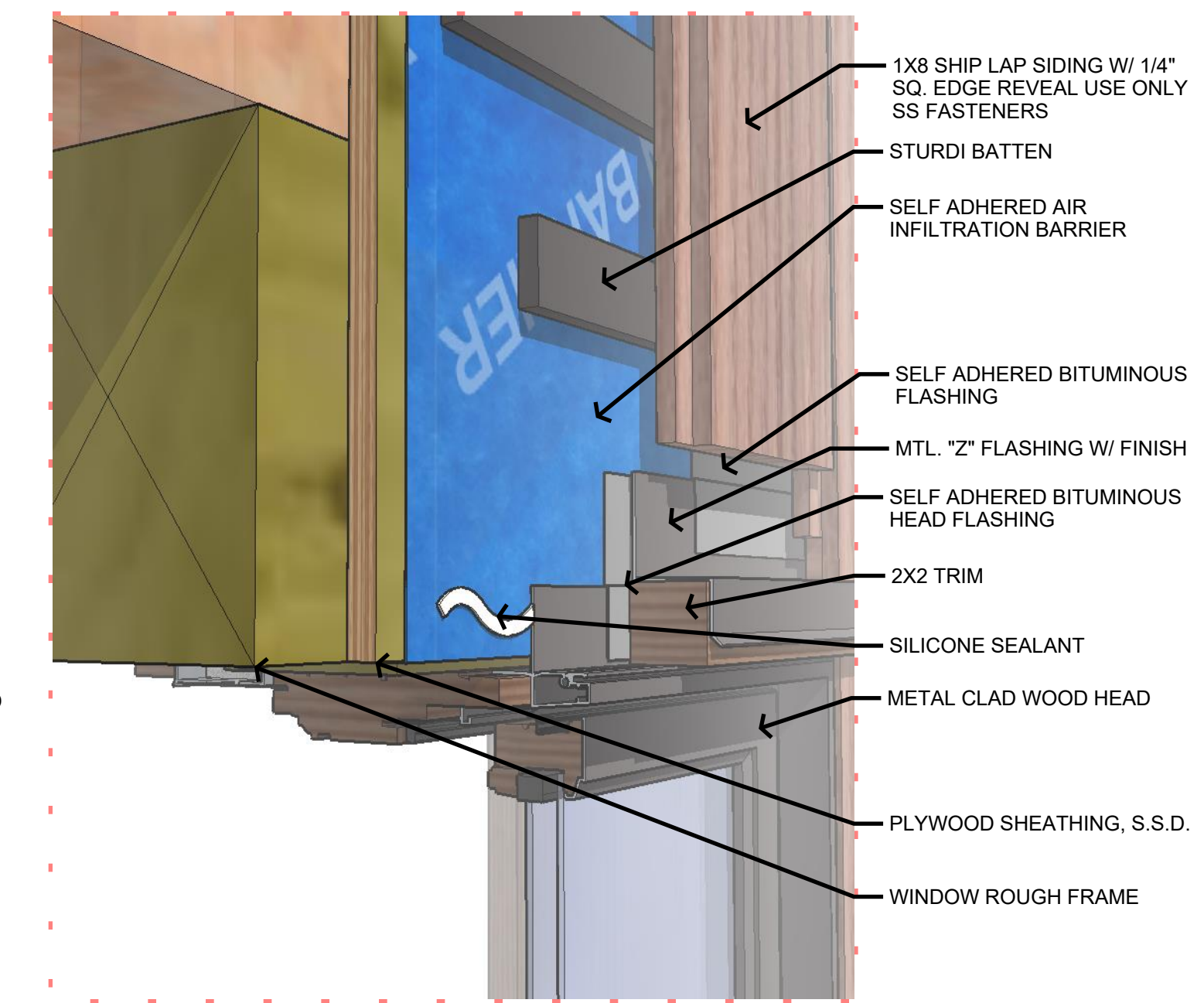

1 WINDOW HEAD EXTERIOR
A501 N.T.S.

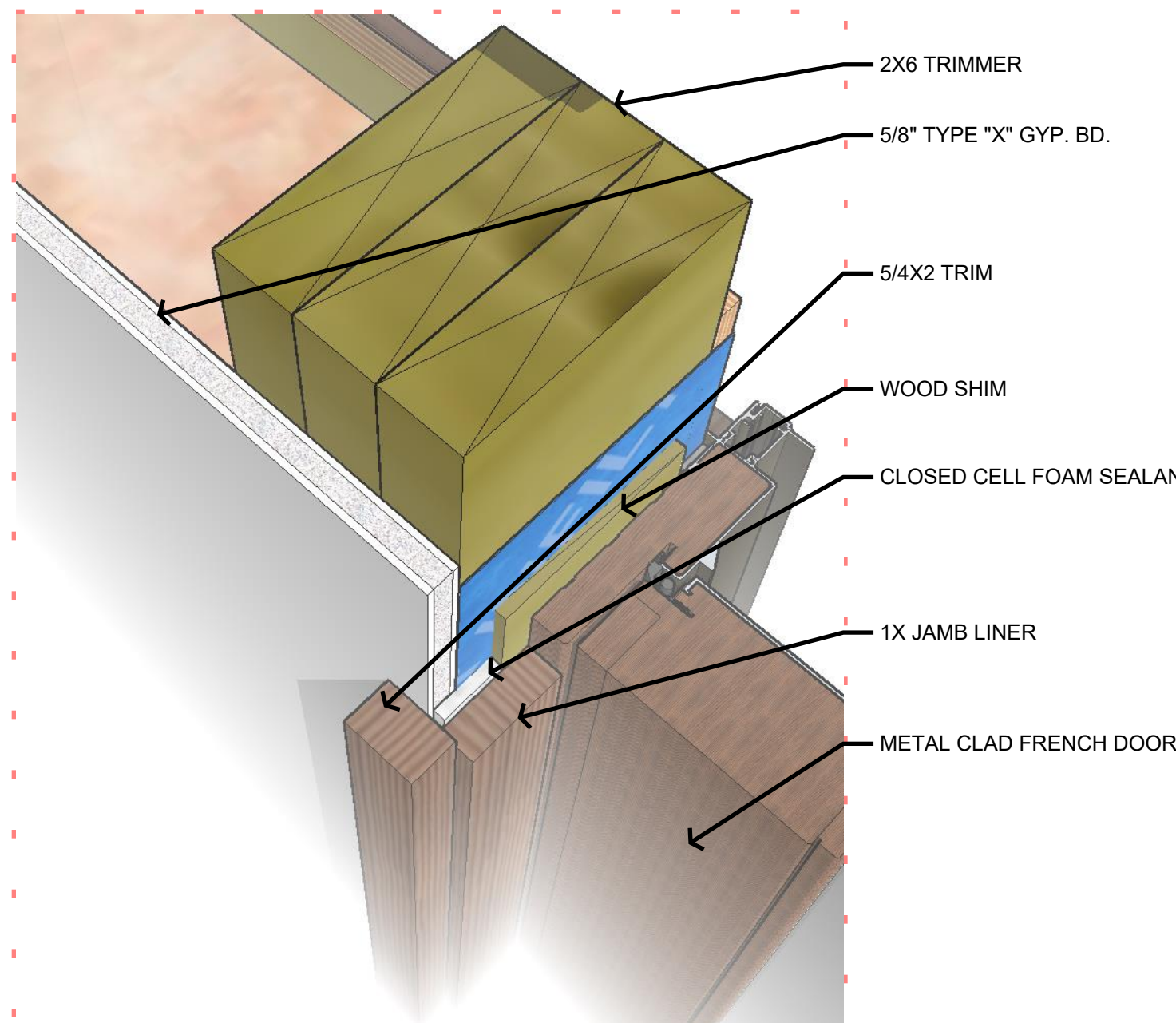

11 ROOF ACCESS DOOR JAMB INTERIOR
A501 N.T.S.

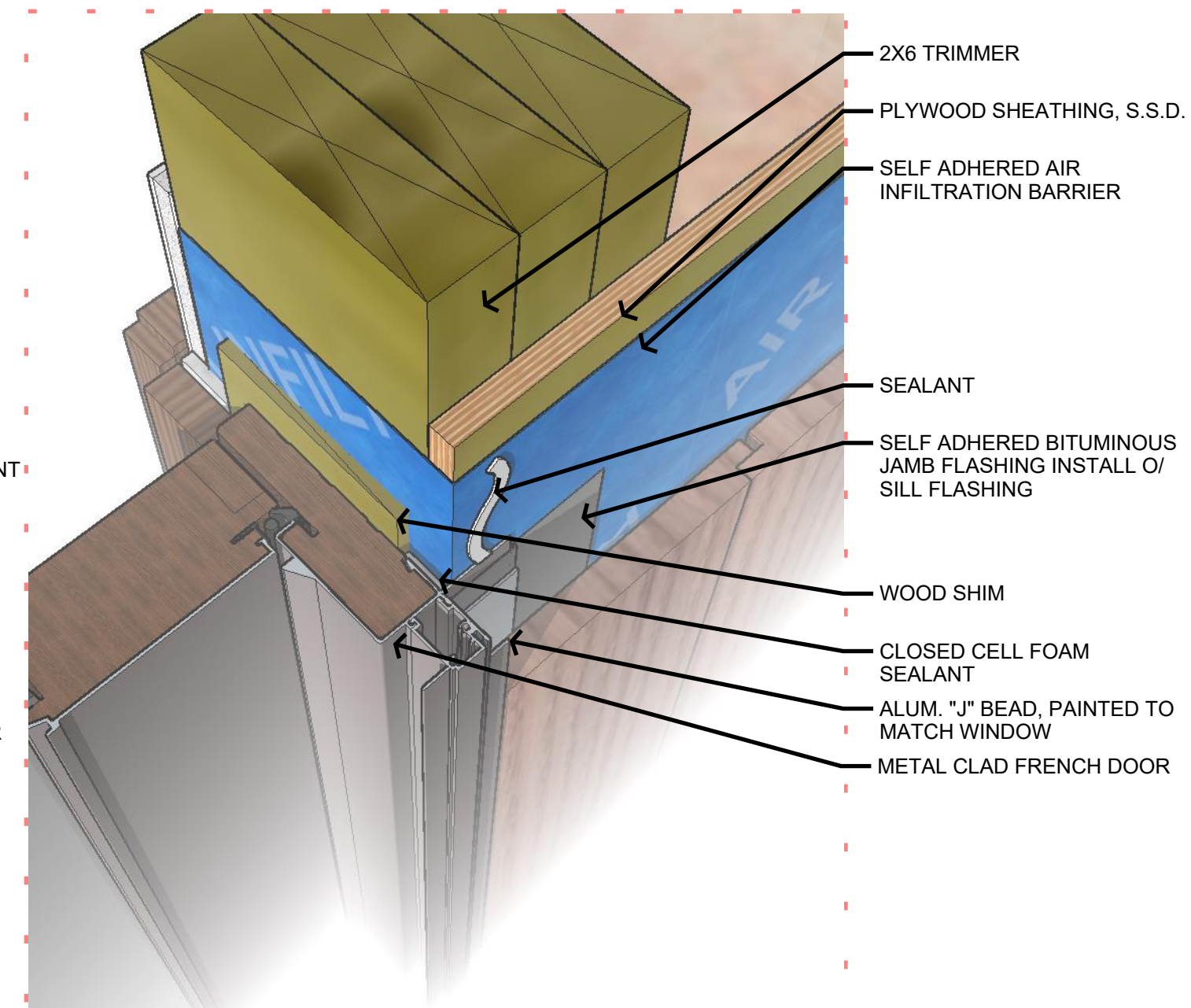

8 ROOF ACCESS DOOR JAMB EXTERIOR
A501 N.T.S.

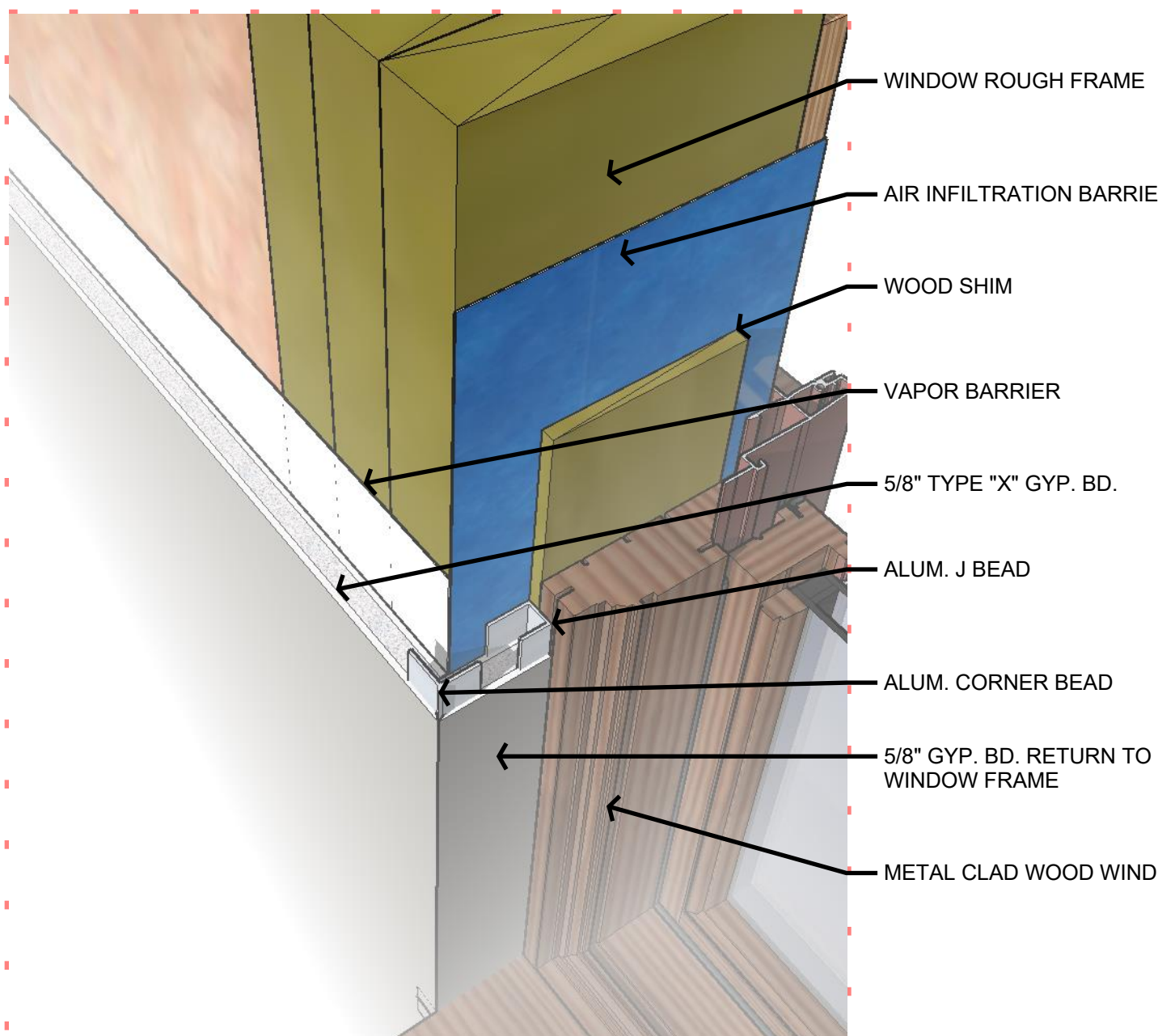

5 WINDOW JAMB INTERIOR
A501 N.T.S.

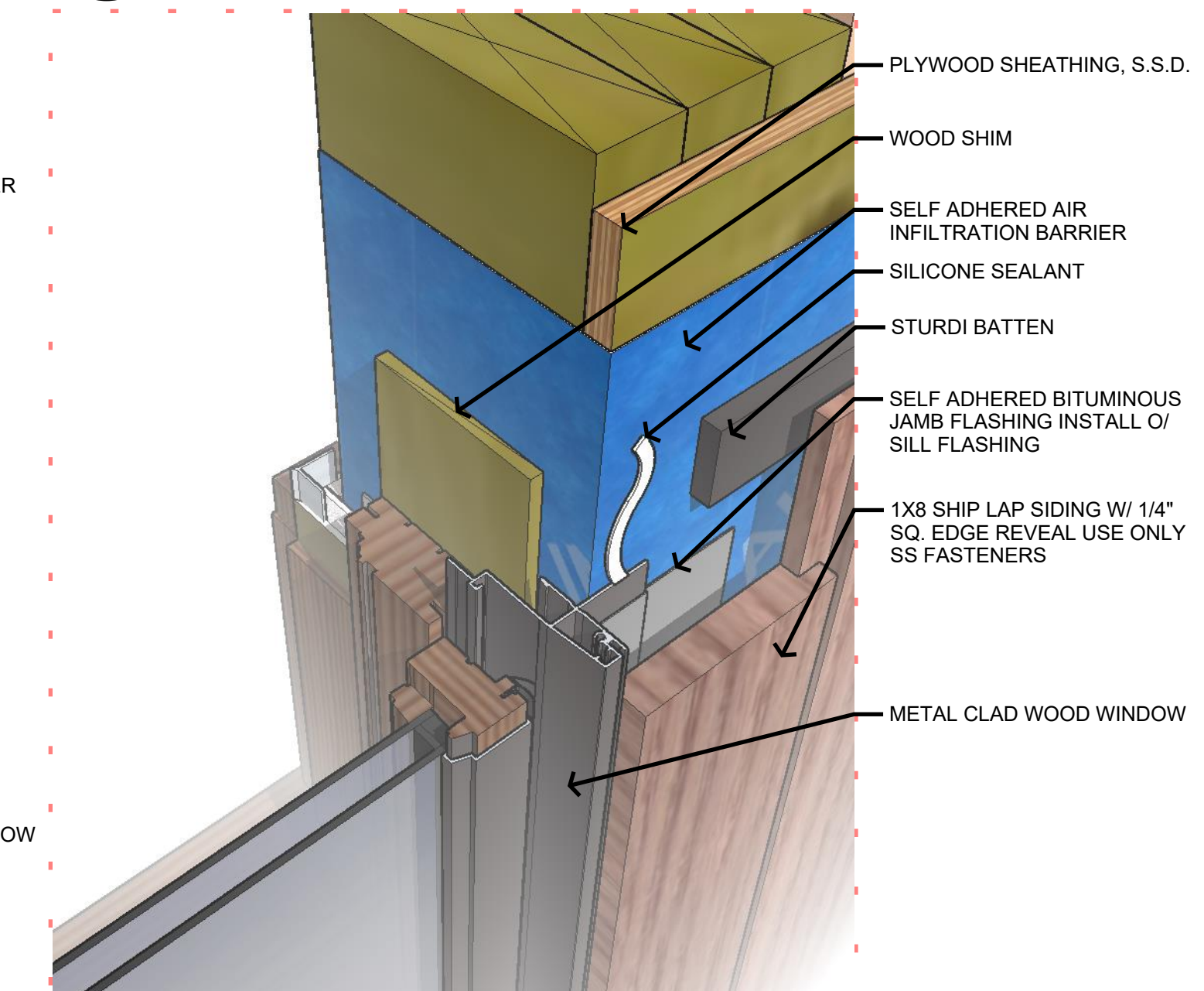

2 TRIMLESS WINDOW JAM - EXTERIOR
A501 N.T.S.

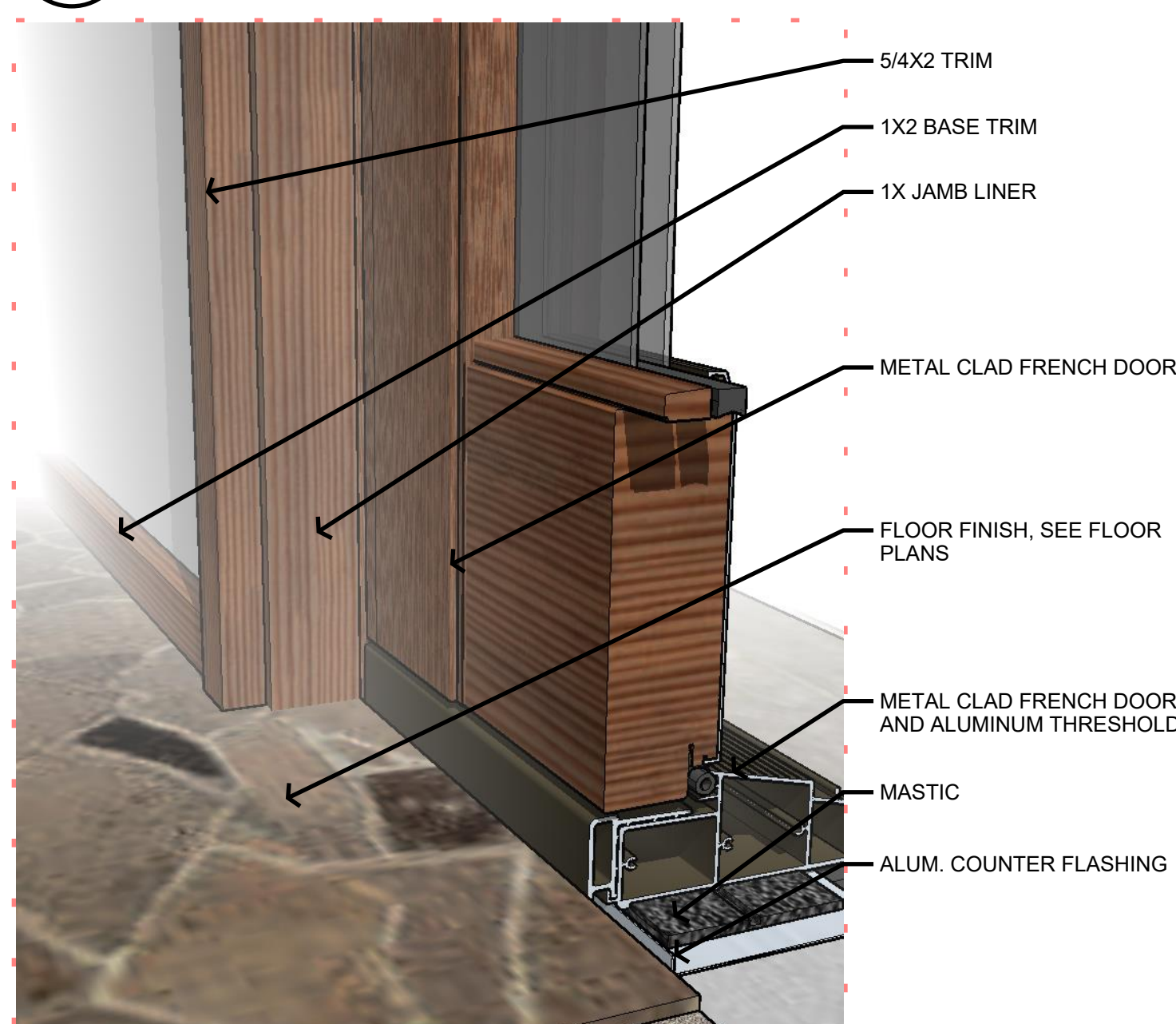

12 ROOF ACCESS DOOR THRESHOLD INTERIOR
A501 N.T.S.

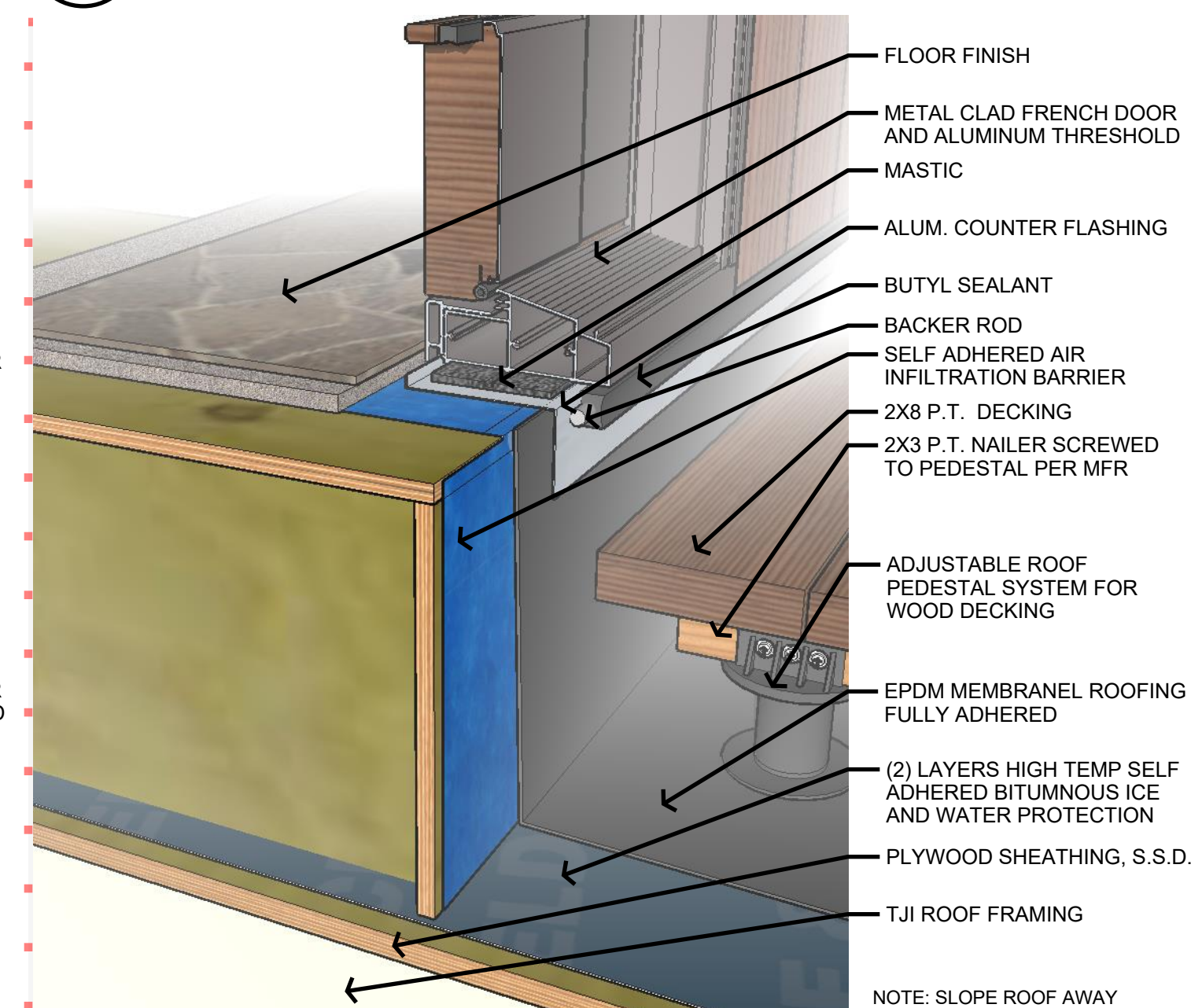

9 ROOF ACCESS DOOR THRESHOLD EXTERIOR
A501 N.T.S.

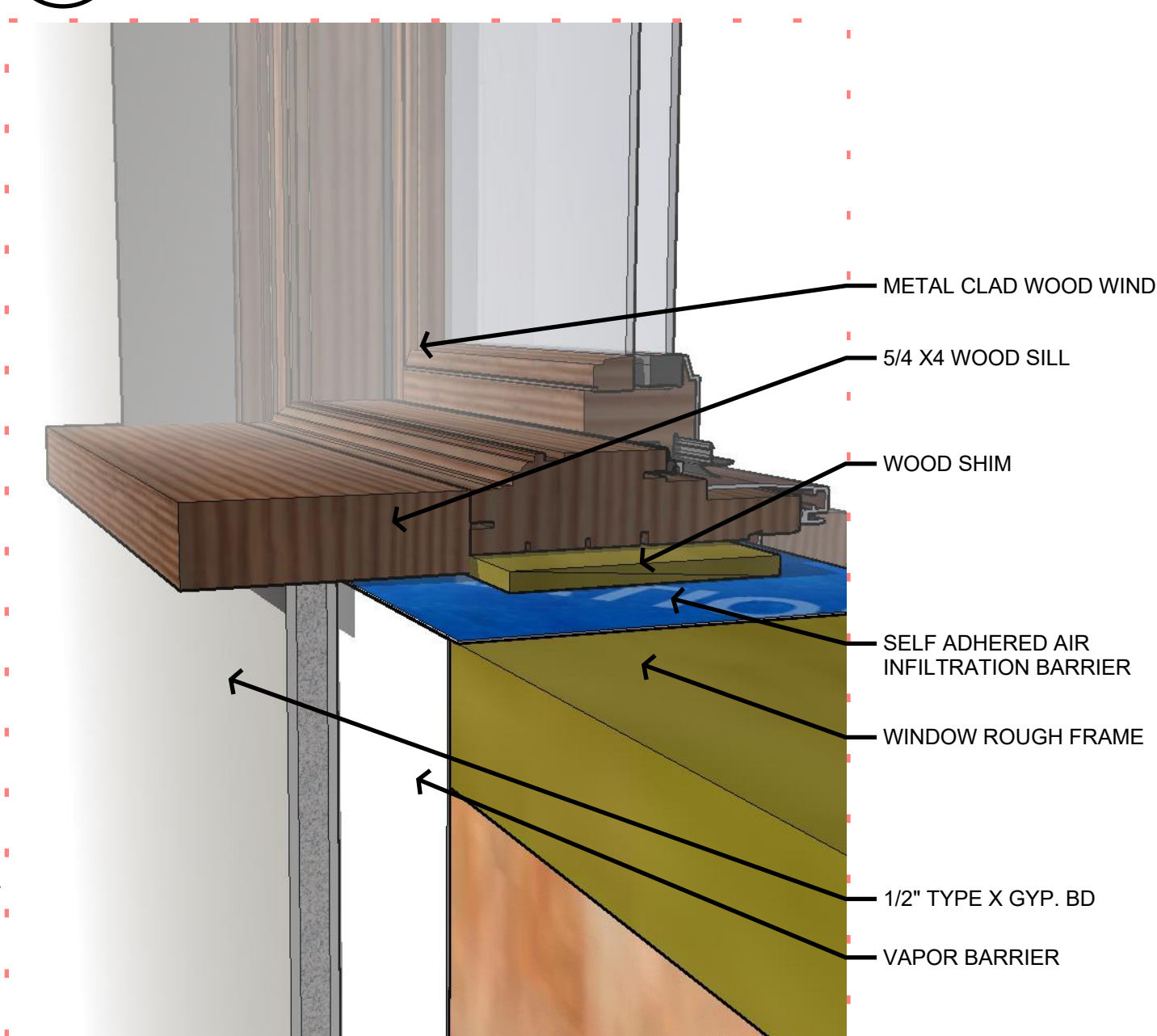

6 WINDOW SILL INTERIOR
A501 N.T.S.

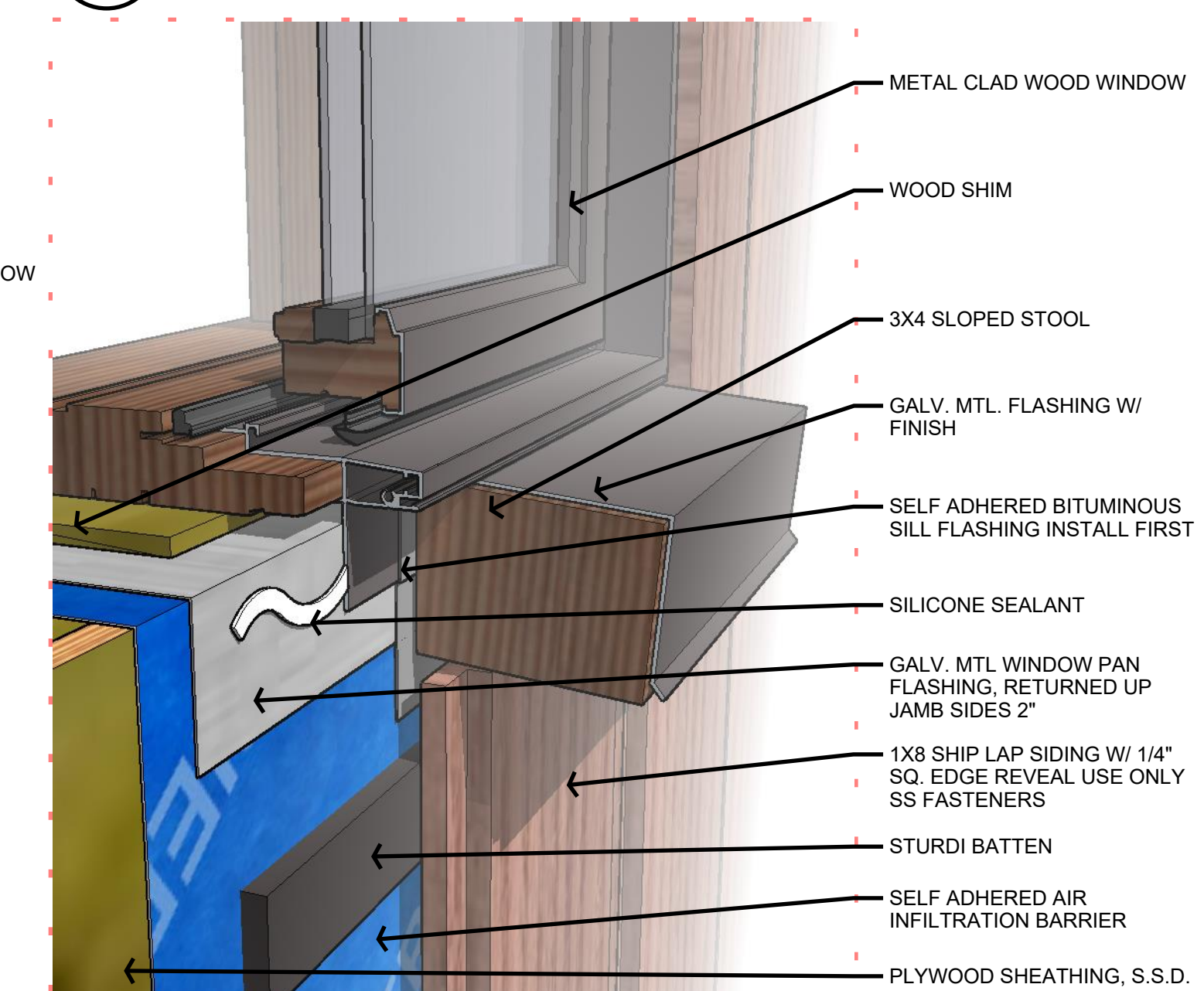

3 WINDOW SILL EXTERIOR
A501 N.T.S.

NOTE: SLOPE ROOF AWAY FROM DOOR



LOGAN HENDRICKS
ARCHITECTURE-DESIGN-ILLUSTRATION
LOGANHENDRICKS.COM-PH. 406.698.0955

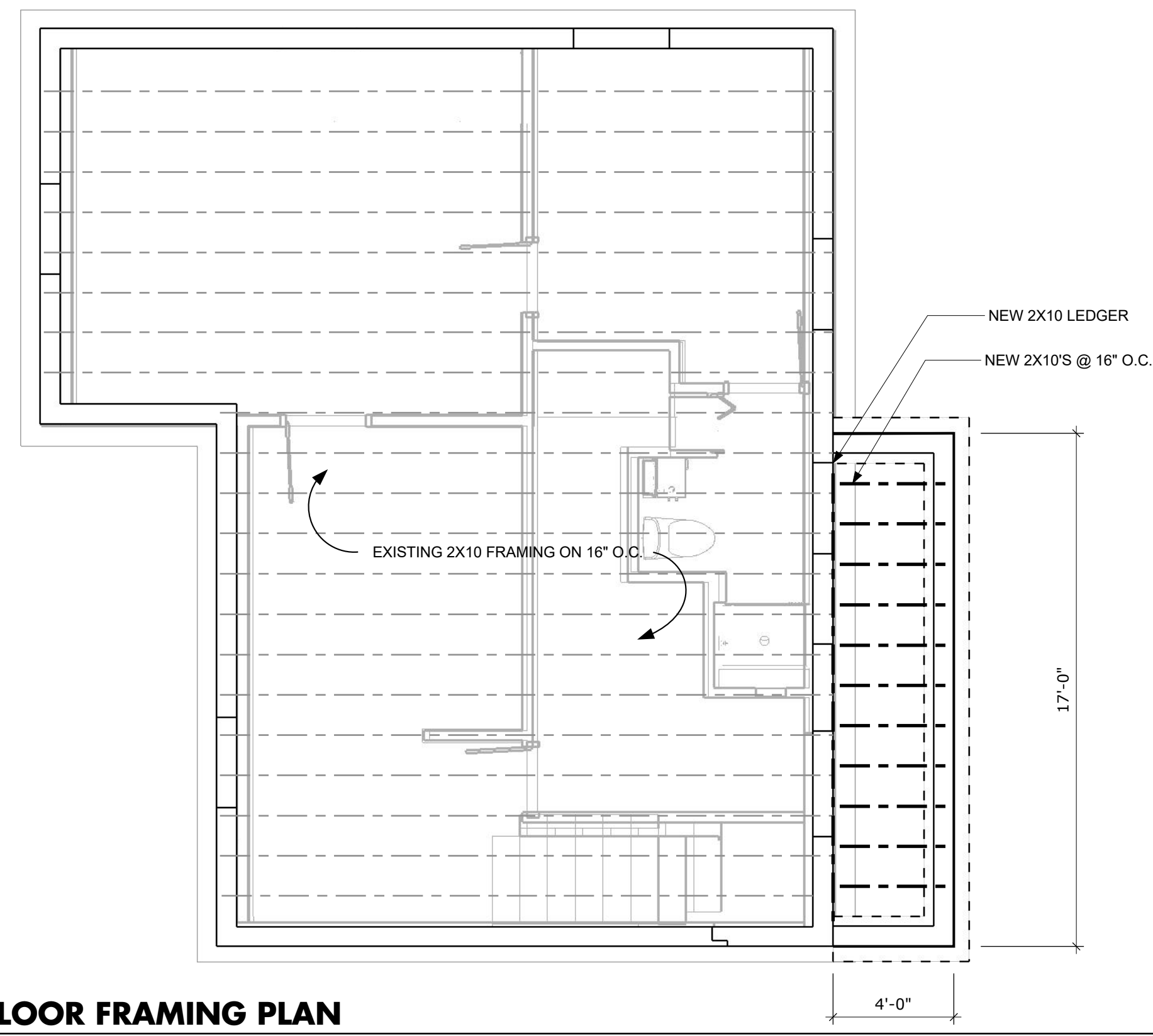

1 1ST FLOOR FRAMING PLAN
A801 1/4" = 1'-0"

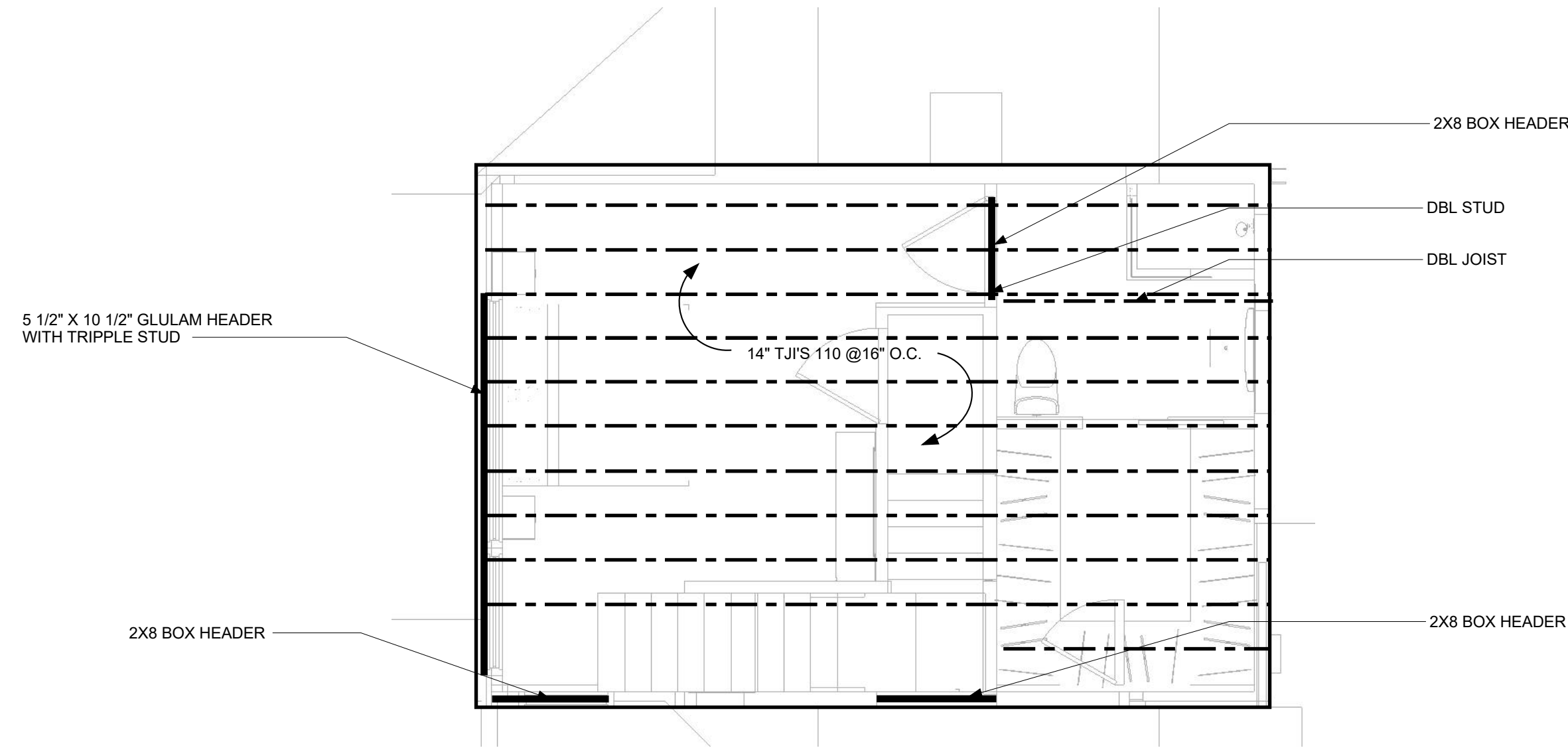

3 ROOF FRAMING PLAN
A801 1/4" = 1'-0"

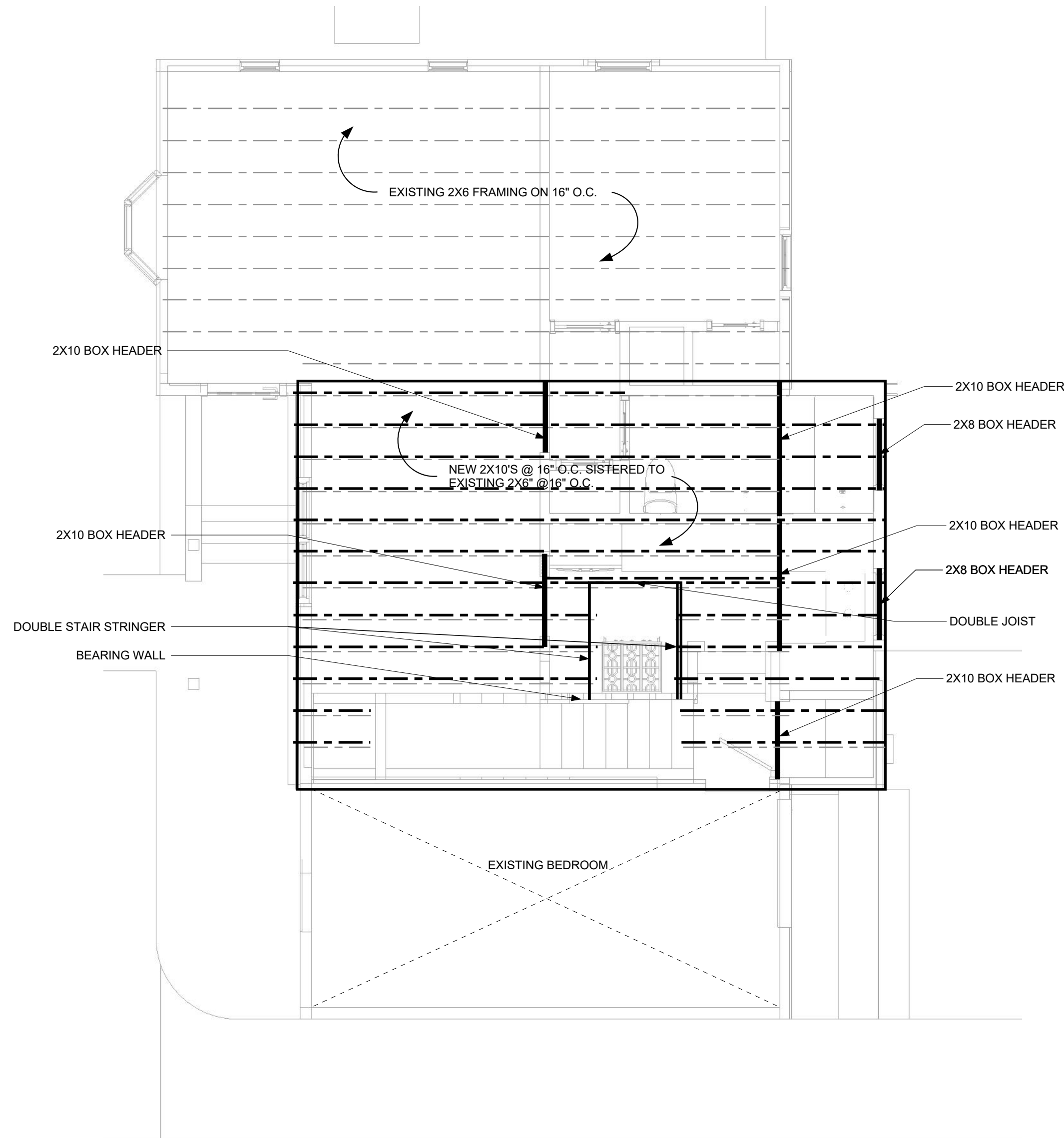

2 2ND FLOOR FRAMING PLAN
A801 1/4" = 1'-0"

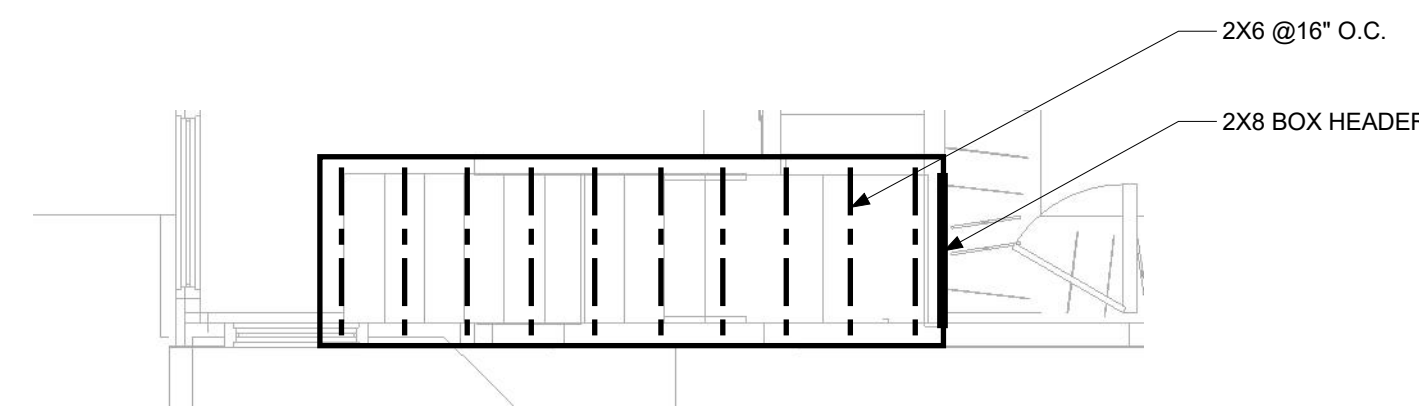

4 ROOF ACCESS FRAMING PLAN
A801 1/4" = 1'-0"



LOGAN HENDRICKS
ELM ADDITION
BILLINGS, MT

© 2021 I ALL RIGHTS RESERVED

DRAWN BY - HENDRICKS

DATE
07.06.21

FRAMING PLAN

A801



1 PERSPECTIVE LOOKING SOUTHEAST
A901 N.T.S



2 PERSPECTIVE LOOKING EAST
A901 N.T.S



3 PERSPECTIVE LOOKING NORTHEAST
A901 N.T.S



4 PERSPECTIVE STREET CORNER LOOKING SOUTHEAST
A901 N.T.S



LOGAN HENDRICKS
ARCHITECTURE-DESIGN-ILLUSTRATION
LOGANHENDRICKS.COM-PH. 406.698.0955

LOGAN HENDRICKS
ELM ADDITION
BILLINGS, MT

© 2021 | ALL RIGHTS RESERVED

DRAWN BY - HENDRICKS

DATE
07.06.21

PERSPECTIVES

A901

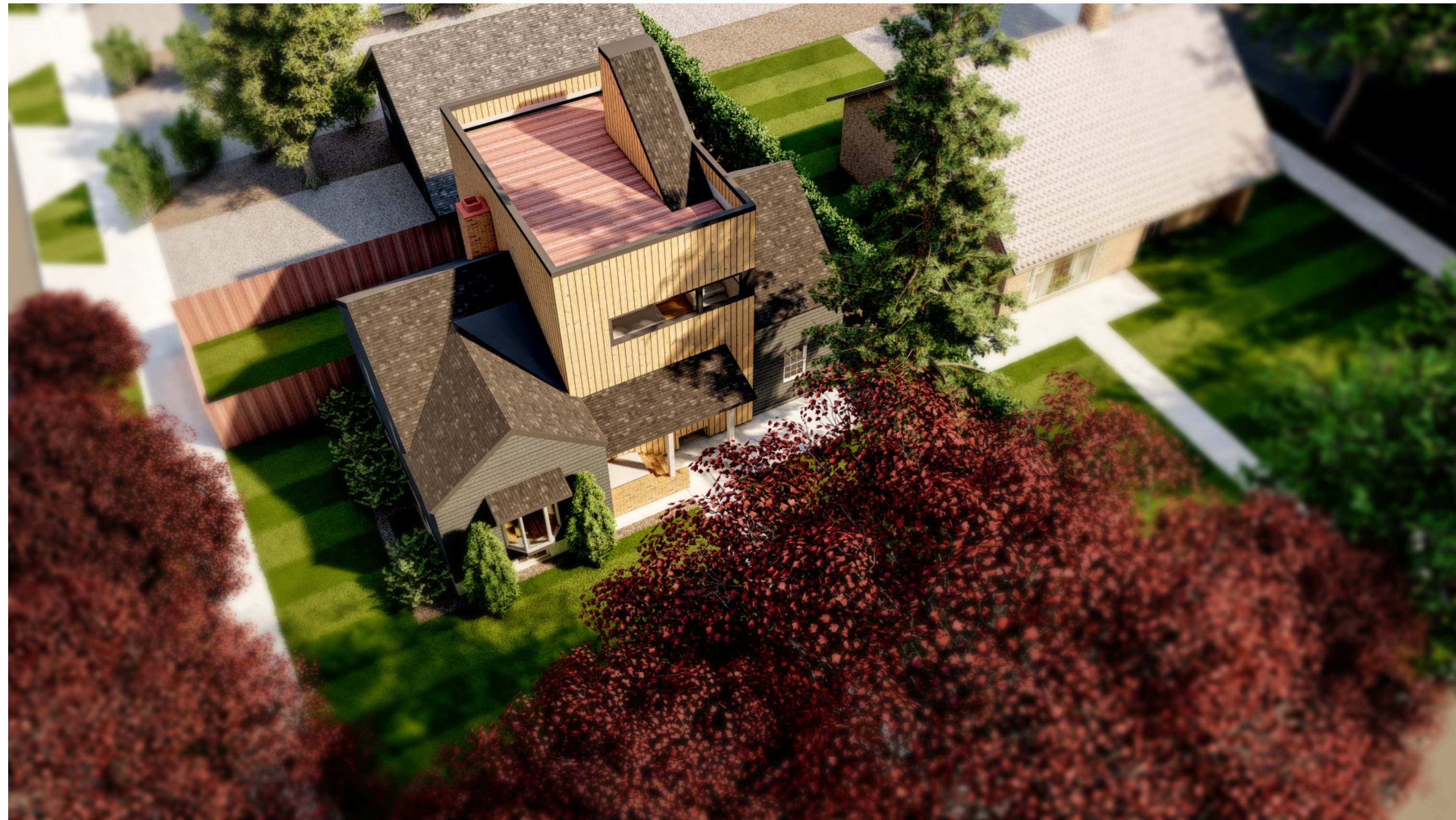

1 **PERSPECTIVE BIRD'S EYE FRONT FACADE**
A902 N.T.S



1 **PERSPECTIVE BIRD'S EYE REAR FACADE**
A902 N.T.S

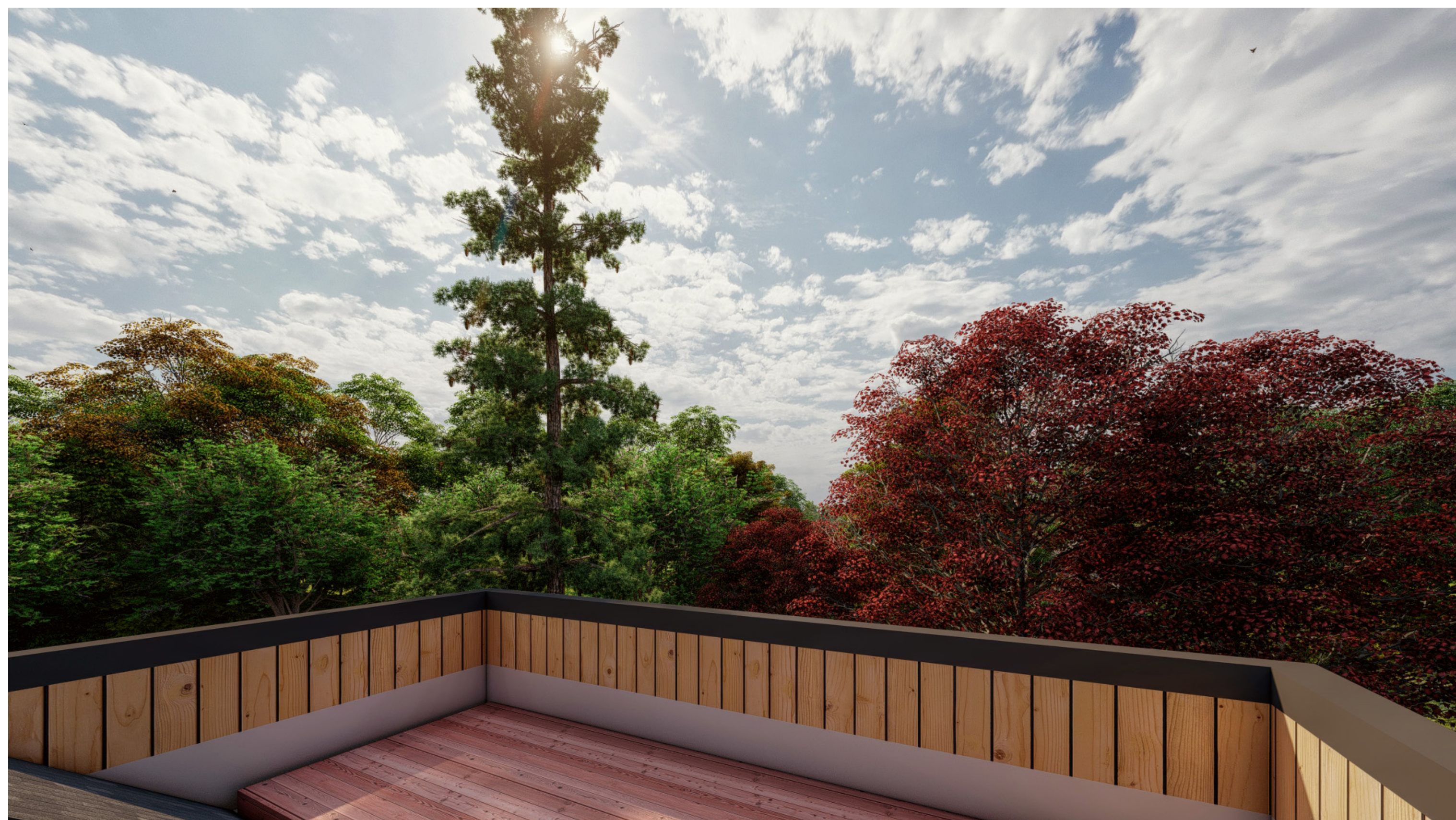

1 **PERSPECTIVE ROOF DECK VIEW**
A902 N.T.S



LOGAN HENDRICKS
ARCHITECTURE-DESIGN-ILLUSTRATION
LOGANHENDRICKS.COM-PH. 406.698.0955

LOGAN HENDRICKS
ELM ADDITION
BILLINGS, MT

© 2021 | ALL RIGHTS RESERVED

DRAWN BY - HENDRICKS

DATE
07.06.21

PERSPECTIVES

A902